

Company: _____

Ship To: _____

Account Number: _____ Date: _____

Address: _____

☐ Quote ☐ PO Number: _____

City: _____ Postal Code: _____

RTS: _____

Phone: _____

Marked For: _____

Email/Fax: _____

Select if chair quote has: ☐ Additional Ki Products with Different Quote/Order Number **Quote/Order Number:** _____

Ethos **£3300**
Ethos Standard Frame. 275 lb weight capacity.

Effective 18/07/2022

Frame

Seat Width / Seat Depth

Select box corresponding to desired Seat Width and Depth.
See references A and B on page 8.

		Seat Width									
		12"	13"	14"	15"	16"	17"	18"	19"	20"	
		Price	N/C	N/C	N/C	N/C	N/C	N/C	£263	£263	
Seat Depth	14"	N/C	<input type="checkbox"/>	<input type="checkbox"/>	<input type="checkbox"/>	<input type="checkbox"/>	<input type="checkbox"/>	<input type="checkbox"/>	<input type="checkbox"/>	<input type="checkbox"/>	
	15"	N/C	<input type="checkbox"/>	<input type="checkbox"/>	<input type="checkbox"/>	<input type="checkbox"/>	<input type="checkbox"/>	<input type="checkbox"/>	<input type="checkbox"/>	<input type="checkbox"/>	
	16"	N/C	<input type="checkbox"/>	<input type="checkbox"/>	<input type="checkbox"/>	<input type="checkbox"/>	<input type="checkbox"/>	<input type="checkbox"/>	<input type="checkbox"/>	<input type="checkbox"/>	
	17"	N/C	<input type="checkbox"/>	<input type="checkbox"/>	<input type="checkbox"/>	<input type="checkbox"/>	<input type="checkbox"/>	<input type="checkbox"/>	<input type="checkbox"/>	<input type="checkbox"/>	
	18"	N/C	<input type="checkbox"/>	<input type="checkbox"/>	<input type="checkbox"/>	<input type="checkbox"/>	<input type="checkbox"/>	<input type="checkbox"/>	<input type="checkbox"/>	<input type="checkbox"/>	
	19"	N/C	<input type="checkbox"/>	<input type="checkbox"/>	<input type="checkbox"/>	<input type="checkbox"/>	<input type="checkbox"/>	<input type="checkbox"/>	<input type="checkbox"/>	<input type="checkbox"/>	
	20"	£263	<input type="checkbox"/>	<input type="checkbox"/>	<input type="checkbox"/>	<input type="checkbox"/>	<input type="checkbox"/>	<input type="checkbox"/>	<input type="checkbox"/>	<input type="checkbox"/>	

Transit Option

Cannot be retrofitted

☐ Transit System _____ N/C

Sling Position

In Performance Position (0"), sling is at front of frame. The 1" or 2" sling position extends the frame in front of the sling by that amount. See reference C on page 8.

☐ 0" (Performance) _____ N/C
☐ 1" _____ N/C
☐ 2" (Classic) _____ N/C

Adjustable Depth

Adds the capability to grow seat in depth

☐ No Rear Adjustment _____ N/C
☐ 1/2" _____ N/C
☐ 1" _____ N/C
☐ 1 1/2" _____ £142
☐ 2" _____ £142

Seat Pan

☐ Solid Seat Pan _____ £142

Front Frame Bend

Angle between front seat tube and ground. See reference D on page 8.

☐ 90° _____ N/C
☐ 85° _____ N/C
☐ 80° _____ N/C
☐ 75° _____ £121
☐ 70° _____ £121

Polymer Setup

Setup determines characteristics of ride experience. For more information visit www.kimobility.com. If no selection is made Standard Setup will be used. Every chair includes one stage up and one stage down from what is assembled at time of build. Refer to the [ISO TECH Setup Guide](#) for more information.

Setup by Ki _____ Std

A series of intelligent calculations using data below and chair configuration to determine optimal polymer setup based on desired ride experience

User Weight Range (lbs)

☐ 120 or less ☐ 121-165 ☐ 166-209 ☐ 210-275

Ride Experience

☐ Firmer ☐ Softer

☐ Standard Setup _____ N/C

Polymer configuration calculated by chair size. No additional information required.

☐ Custom Setup _____ N/C

Select from chart below

Polymer Gauge and Recommended Max Weight Capacity				
	Ultra Soft (Red)	Soft (Blue)	Mid (Black)	Rigid (Green)
	(<120 lbs)	(<150 lbs)	(<250 lbs)	(<275 lbs)
Front ISO Tower	<input type="checkbox"/>	<input type="checkbox"/>	<input type="checkbox"/>	<input type="checkbox"/>
Rear ISO Tower	<input type="checkbox"/>	<input type="checkbox"/>	<input type="checkbox"/>	<input type="checkbox"/>

Backrest

Back Post / Height Range / Back Height

Select Back Height in row corresponding to desired Back Post and Height Range.

Back Post	Price	Height Range	Back Height				
Height Adjustable	N/C	Short	<input type="checkbox"/> 11 ²	<input type="checkbox"/> 12	<input type="checkbox"/> 13	<input type="checkbox"/> 14	
		Medium	<input type="checkbox"/> 13	<input type="checkbox"/> 14	<input type="checkbox"/> 15	<input type="checkbox"/> 16	<input type="checkbox"/> 17
		Tall	<input type="checkbox"/> 17	<input type="checkbox"/> 18	<input type="checkbox"/> 19	<input type="checkbox"/> 20	
Fixed Height ¹	N/C		<input type="checkbox"/> 9 ²	<input type="checkbox"/> 10 ²	<input type="checkbox"/> 11 ²	<input type="checkbox"/> 12	<input type="checkbox"/> 13
			<input type="checkbox"/> 14	<input type="checkbox"/> 15	<input type="checkbox"/> 16	<input type="checkbox"/> 17	<input type="checkbox"/> 18

¹ Not available with back upholstery

² Not available with Fold Down Push Handle

Push Handle

- ☐ Omit Push Handle _____ N/C
- ☐ Standard Push Handle _____ N/C
- ☐ Low Profile Push Handle _____ £116
2" shorter than standard push handles
- ☐ Fold Down Push Handle _____ £137
- ☐ Bolt-On Push Handle _____ £158
Handles will be 1" - 2" above back height

Stroller Handle

Stroller Handles are removable and height adjustable

- ☐ Single Stroller Handle _____ £142
- ☐ Double Stroller Handle _____ £184
Not available with Push Handles

Rigidizer Bar

- ☐ Adjustable Height Rigidizer Bar _____ N/C

Seat Back Angle

Standard is 90° (perpendicular to floor). Minus (-°) closes back angle. Plus (+°) opens back angle.

- ☐ Standard ☐ +3° ☐ +6° ☐ +9°
- ☐ -3° ☐ -6° ☐ -9° ☐ -12°

Back Upholstery

If selecting both upholstery and Axiom Back, the upholstery will be installed

Padded Velcro Adjustable

- ☐ Standard Cover _____ Std
- ☐ Air Mesh Breathable Cover _____ £63

Tension Adjustable

- ☐ Standard Cover _____ N/C
- ☐ Air Mesh Breathable Cover _____ £158

- ☐ Omit Back Upholstery _____ N/C

Front Seat Height and Casters

Caster Size / Footrest Taper / Front Seat Height

Select Front Seat Height in row corresponding to Footrest Taper and Caster Size. 6" casters not available with 85° and 90° Front Frame Bend.

Footrest Taper indicates bend of front frame creating footrest width. 2" Taper not available with seat widths less than 16". V-Front not available with seat widths less than 14". V-Front results in 4" reduction from seat width to footrest width. Taper is measured from outside of seat frame to outside of front tube. See reference E on page 8.

Front Seat Height is measured from floor to top of seat tube at front of seat sling. Minimum adjustment is +/- 1/2". See reference F on page 8.

Footrest Taper	Price	Caster Size	Front Seat Height														
Straight	N/C	3"	<input type="checkbox"/> 13.5	<input type="checkbox"/> 14	<input type="checkbox"/> 14.5	<input type="checkbox"/> 15	<input type="checkbox"/> 15.5	<input type="checkbox"/> 16	<input type="checkbox"/> 16.5	<input type="checkbox"/> 17	<input type="checkbox"/> 17.5	<input type="checkbox"/> 18	<input type="checkbox"/> 18.5	<input type="checkbox"/> 19	<input type="checkbox"/> 19.5	<input type="checkbox"/> 20	<input type="checkbox"/> 20.5
		4"	<input type="checkbox"/> 14	<input type="checkbox"/> 14.5	<input type="checkbox"/> 15	<input type="checkbox"/> 15.5	<input type="checkbox"/> 16	<input type="checkbox"/> 16.5	<input type="checkbox"/> 17	<input type="checkbox"/> 17.5	<input type="checkbox"/> 18	<input type="checkbox"/> 18.5	<input type="checkbox"/> 19	<input type="checkbox"/> 19.5	<input type="checkbox"/> 20	<input type="checkbox"/> 20.5	
		5"	<input type="checkbox"/> 14.5	<input type="checkbox"/> 15	<input type="checkbox"/> 15.5	<input type="checkbox"/> 16	<input type="checkbox"/> 16.5	<input type="checkbox"/> 17	<input type="checkbox"/> 17.5	<input type="checkbox"/> 18	<input type="checkbox"/> 18.5	<input type="checkbox"/> 19	<input type="checkbox"/> 19.5	<input type="checkbox"/> 20	<input type="checkbox"/> 20.5		
		6"	<input type="checkbox"/> 15	<input type="checkbox"/> 15.5	<input type="checkbox"/> 16	<input type="checkbox"/> 16.5	<input type="checkbox"/> 17	<input type="checkbox"/> 17.5	<input type="checkbox"/> 18	<input type="checkbox"/> 18.5	<input type="checkbox"/> 19	<input type="checkbox"/> 19.5	<input type="checkbox"/> 20	<input type="checkbox"/> 20.5			
1" Taper	N/C	3"	<input type="checkbox"/> 16.5	<input type="checkbox"/> 17	<input type="checkbox"/> 17.5	<input type="checkbox"/> 18	<input type="checkbox"/> 18.5	<input type="checkbox"/> 19	<input type="checkbox"/> 19.5	<input type="checkbox"/> 20	<input type="checkbox"/> 20.5						
		4"	<input type="checkbox"/> 17	<input type="checkbox"/> 17.5	<input type="checkbox"/> 18	<input type="checkbox"/> 18.5	<input type="checkbox"/> 19	<input type="checkbox"/> 19.5	<input type="checkbox"/> 20	<input type="checkbox"/> 20.5							
		5"	<input type="checkbox"/> 17.5	<input type="checkbox"/> 18	<input type="checkbox"/> 18.5	<input type="checkbox"/> 19	<input type="checkbox"/> 19.5	<input type="checkbox"/> 20	<input type="checkbox"/> 20.5								
		6"	<input type="checkbox"/> 18	<input type="checkbox"/> 18.5	<input type="checkbox"/> 19	<input type="checkbox"/> 19.5	<input type="checkbox"/> 20	<input type="checkbox"/> 20.5									
2" Taper	N/C	3"	<input type="checkbox"/> 16.5	<input type="checkbox"/> 17	<input type="checkbox"/> 17.5	<input type="checkbox"/> 18	<input type="checkbox"/> 18.5	<input type="checkbox"/> 19	<input type="checkbox"/> 19.5	<input type="checkbox"/> 20	<input type="checkbox"/> 20.5						
		4"	<input type="checkbox"/> 17	<input type="checkbox"/> 17.5	<input type="checkbox"/> 18	<input type="checkbox"/> 18.5	<input type="checkbox"/> 19	<input type="checkbox"/> 19.5	<input type="checkbox"/> 20	<input type="checkbox"/> 20.5							
		5"	<input type="checkbox"/> 17.5	<input type="checkbox"/> 18	<input type="checkbox"/> 18.5	<input type="checkbox"/> 19	<input type="checkbox"/> 19.5	<input type="checkbox"/> 20	<input type="checkbox"/> 20.5								
		6"	<input type="checkbox"/> 18	<input type="checkbox"/> 18.5	<input type="checkbox"/> 19	<input type="checkbox"/> 19.5	<input type="checkbox"/> 20	<input type="checkbox"/> 20.5									
V-Front	£315	3"	<input type="checkbox"/> 16.5	<input type="checkbox"/> 17	<input type="checkbox"/> 17.5	<input type="checkbox"/> 18	<input type="checkbox"/> 18.5	<input type="checkbox"/> 19	<input type="checkbox"/> 19.5	<input type="checkbox"/> 20	<input type="checkbox"/> 20.5						
		4"	<input type="checkbox"/> 17	<input type="checkbox"/> 17.5	<input type="checkbox"/> 18	<input type="checkbox"/> 18.5	<input type="checkbox"/> 19	<input type="checkbox"/> 19.5	<input type="checkbox"/> 20	<input type="checkbox"/> 20.5							
		5"	<input type="checkbox"/> 17.5	<input type="checkbox"/> 18	<input type="checkbox"/> 18.5	<input type="checkbox"/> 19	<input type="checkbox"/> 19.5	<input type="checkbox"/> 20	<input type="checkbox"/> 20.5								
		6"	<input type="checkbox"/> 18	<input type="checkbox"/> 18.5	<input type="checkbox"/> 19	<input type="checkbox"/> 19.5	<input type="checkbox"/> 20	<input type="checkbox"/> 20.5									

Caster Type

- ☐ .75" Rollerblade _____ N/C
Available only with 3" and 4" Caster Sizes
- ☐ .75" Lighted Rollerblade _____ £70
Available only with 3" and 4" Caster Sizes
- ☐ 1" Poly _____ N/C
Not available with 3" Caster Size
- ☐ 1" Poly Aluminum _____ £83
Available only with 4" and 5" Caster Sizes
- ☐ 1" Pneumatic _____ £89
Available only with 6" Caster Size
- ☐ 1.5" Poly _____ N/C
Not available with 3" Caster Size
- ☐ 1.5" Soft Roll Aluminum _____ £83

Caster Position

- ☐ Optimized _____ Std
Caster placement relative to seat frame has been set to maximize adjustability and minimize the footprint of the chair
- ☐ Expanded Width _____ N/C
Caster arm is positioned approximately .75" wider than Optimized position

Fork Options

- ☐ Standard Fork _____ Std
- ☐ Single Sided Fork _____ £179
- ☐ Frog Legs Suspension Fork _____ £299
Not included in Colored Anodizing Package
- End User Weight Required: _____ lbs**
- ☐ Frog Legs II Suspension System _____ £368
Lightweight shock absorbing fork. Not included in Colored Anodizing Package.

Footrest

Footplate

- ☐ Tubular "Open" Footplate _____ Std
Not available with V-Front Taper
- ☐ Tubular Footplate with ABS Cover _____ £74
Not available with V-Front Taper or footrest widths greater than 15.5". See Reference G on page 8.
- ☐ Aluminum Angle Adjustable _____ £158
Not available with V-Front Taper
- ☐ Hybrid Angle Adjustable _____ £158
- ☐ Hybrid Angle Adjustable with Wings _____ £179
Raised sides aid in foot positioning
- ☐ Angle Adjustable Flip Under _____ £194
Not available with V-Front Taper. Footplate is only available with 9.5"-15.5" footrest width. See Reference G on page 8.

Seat to Footrest Length

Measured from front edge of seat sling to top, rear of footrest. Footrest length at least 2.5" shorter than Front Seat Height recommended. See reference H on page 8.

Taper	Seat to Footrest Length					
Straight and V-Front	<input type="checkbox"/> 9"	<input type="checkbox"/> 9.5"	<input type="checkbox"/> 10"	<input type="checkbox"/> 10.5"	<input type="checkbox"/> 11"	<input type="checkbox"/> 11.5"
	<input type="checkbox"/> 12"	<input type="checkbox"/> 12.5"	<input type="checkbox"/> 13"	<input type="checkbox"/> 13.5"	<input type="checkbox"/> 14"	<input type="checkbox"/> 14.5"
	<input type="checkbox"/> 15"	<input type="checkbox"/> 15.5"	<input type="checkbox"/> 16"	<input type="checkbox"/> 16.5"	<input type="checkbox"/> 17"	<input type="checkbox"/> 17.5"
	<input type="checkbox"/> 18"	<input type="checkbox"/> 18.5"	<input type="checkbox"/> 19"	<input type="checkbox"/> 19.5"		
1" Taper and 2" Taper	<input type="checkbox"/> 13.5"	<input type="checkbox"/> 14"	<input type="checkbox"/> 14.5"	<input type="checkbox"/> 15"	<input type="checkbox"/> 15.5"	<input type="checkbox"/> 16"
	<input type="checkbox"/> 16.5"	<input type="checkbox"/> 17"	<input type="checkbox"/> 17.5"	<input type="checkbox"/> 18"	<input type="checkbox"/> 18.5"	<input type="checkbox"/> 19"
	<input type="checkbox"/> 19.5"					

Footrest Protector

- ☐ Footrest Protector _____ N/C
Not available with Angle Adjustable Flip Under Footplate

Rear Seat Height and Wheels

Wheel Size / Rear Seat Height

Select Rear Seat Height in row corresponding to desired Wheel Size. For proper setup, selection is required when omitting rear wheels. Measured from floor to top of seat tube at front of back post. Rear Seat Height is custom to needs. See reference I on page 8.

Wheel Size	Rear Seat Height													
22"	<input type="checkbox"/> 13.5	<input type="checkbox"/> 14	<input type="checkbox"/> 14.5	<input type="checkbox"/> 15	<input type="checkbox"/> 15.5	<input type="checkbox"/> 16	<input type="checkbox"/> 16.5	<input type="checkbox"/> 17	<input type="checkbox"/> 17.5	<input type="checkbox"/> 18	<input type="checkbox"/> 18.5	<input type="checkbox"/> 19	<input type="checkbox"/> 19.5	<input type="checkbox"/> 20
24"	<input type="checkbox"/> 14.5	<input type="checkbox"/> 15	<input type="checkbox"/> 15.5	<input type="checkbox"/> 16	<input type="checkbox"/> 16.5	<input type="checkbox"/> 17	<input type="checkbox"/> 17.5	<input type="checkbox"/> 18	<input type="checkbox"/> 18.5	<input type="checkbox"/> 19	<input type="checkbox"/> 19.5	<input type="checkbox"/> 20		
25"	<input type="checkbox"/> 14.5	<input type="checkbox"/> 15	<input type="checkbox"/> 15.5	<input type="checkbox"/> 16	<input type="checkbox"/> 16.5	<input type="checkbox"/> 17	<input type="checkbox"/> 17.5	<input type="checkbox"/> 18	<input type="checkbox"/> 18.5	<input type="checkbox"/> 19	<input type="checkbox"/> 19.5	<input type="checkbox"/> 20		
26"	<input type="checkbox"/> 15.5	<input type="checkbox"/> 16	<input type="checkbox"/> 16.5	<input type="checkbox"/> 17	<input type="checkbox"/> 17.5	<input type="checkbox"/> 18	<input type="checkbox"/> 18.5	<input type="checkbox"/> 19	<input type="checkbox"/> 19.5	<input type="checkbox"/> 20				

Rear Wheel Type

- ☐ MAXX Performance Spoke _____ N/C
- ☐ Mag _____ £105
Not available in 25" or 26" wheel sizes
- ☐ Superlight Spoke _____ N/C
Available only in 24" and 25" wheel sizes. 25" wheel size available only with Superlight and Plastic Coated Handrims.
- ☐ Spinergy Spox (22", 26") _____ £667
- ☐ Spinergy Spox (24", 25") _____ £473
- ☐ Black Spokes _____ N/C
- ☐ Colored Spokes _____ £75
- Color: ☐ Red ☐ White ☐ Blue ☐ Yellow
- Handrim: ☐ Short Tab ☐ Long Tab
Available only with Aluminum Anodized and Plastic Coated Handrims
- ☐ Spinergy LX (22", 26") _____ £761
- ☐ Spinergy LX (24", 25") _____ £709
- ☐ Black Spokes _____ N/C
- ☐ Colored Spokes _____ £79
- Color: ☐ Red ☐ White ☐ Blue ☐ Yellow
☐ Pink ☐ Green ☐ Orange ☐ Purple
- Handrim: ☐ Short Tab ☐ Long Tab
Available only with Aluminum Anodized and Plastic Coated Handrims
- ☐ Omit Rear Wheel and Tire _____ N/C
No axles will be provided

Rear Tire Type

Full Profile

- ☐ Street Pneumatic 1 3/8" _____ Std
Not available on 25" wheel size
- ☐ Full Poly 1 3/8" _____ N/C
Not available on Superlight wheel or 25" or 26" wheel sizes
- ☐ Pneumatic with Airless Insert 1 3/8" _____ £95
Not available on Superlight wheel or 25" wheel size
- ☐ Schwalbe HS-127 1 3/8" _____ £95
Available only on 24" wheel size. Not available on Mag wheel.
- ☐ Euro Trek Knobby 1 3/8" _____ £90
Available only on 24" wheel size
- ☐ Mountain 2" Black _____ £131
Available only on 22", 24" and 25" MAXX Performance and Spinergy wheels

Low Profile

- ☐ Low Poly 1" _____ £95
Not available on Superlight wheel, 25" or 26" wheel sizes
- ☐ Sentinel Solid Tire 1" _____ £95
Not available on Superlight wheel or 22" Mag wheel
- ☐ High Pressure 1" _____ N/C
Not available on Mag wheel
- ☐ Schwalbe One 1" _____ £95
Available only on 24" and 25" wheel sizes. Not available on Mag wheel.
- ☐ Schwalbe Marathon Plus Evolution 1" _____ £95
Not available on Mag wheel or 22" wheel size

Rear Seat Height and Wheels continued

Handrim	Axle																		
Standard Handrims	<input type="checkbox"/> Quick Release Std																		
<input type="checkbox"/> Aluminum Anodized Std	<input type="checkbox"/> Quad Quick Release £158 <i>Not available with Mag or Spinergy wheels</i>																		
<input type="checkbox"/> Superlight Aluminum Anodized £105 <i>Available only on 24" and 25" wheel sizes. Available only on MAXX Performance, Superlight or Spinergy wheels.</i>																			
<input type="checkbox"/> Plastic Coated £105																			
<input type="checkbox"/> Projection (8 Vertical Projections) £289 <i>Available only with full profile tires in combination with MAXX Performance, or 24" Mag wheel. Not Available with 25" wheels.</i>																			
<input type="checkbox"/> Omit Handrim N/C																			
Natural Fit Handrims																			
<i>Not available on 22" Mag wheel. Not recommended with Mag wheel.</i>																			
<input type="checkbox"/> Natural Fit LT Regular Grip £236																			
<input type="checkbox"/> Natural Fit Standard Regular Grip £236																			
<input type="checkbox"/> Natural Fit LT Super Grip £236																			
<input type="checkbox"/> Natural Fit Standard Super Grip £236																			
<input type="checkbox"/> Natural Fit LT Omit Grip £236																			
<input type="checkbox"/> Natural Fit Standard Omit Grip £236																			
Handrim Option																			
<input type="checkbox"/> 3M Micro Grip £79 <i>Not available on Plastic Coated or Projection Handrims</i>																			
	Rear Wheel Camber																		
	<input type="checkbox"/> 0° <input type="checkbox"/> 2° <input type="checkbox"/> 4° <input type="checkbox"/> 6° <input type="checkbox"/> 8°																		
	Rear Wheel Spacing																		
	<i>Measured from outside of back to inside of rear tire. 1.75" minimum Rear Wheel Spacing with Height Adjustable Armrests. 1" minimum Rear Wheel Spacing with side guards. 1.25" minimum Rear Wheel Spacing with Spinergy Wheels. See reference K on page 8.</i>																		
	<input type="checkbox"/> .75" <input type="checkbox"/> 1" <input type="checkbox"/> 1.25" <input type="checkbox"/> 1.5" <input type="checkbox"/> 1.75"																		
	Center of Gravity Setup																		
	<i>Measured from front of back post to center of rear axle. 0" indicates axle will be directly under back post. See reference J on page 8.</i>																		
	Amputee Positions																		
	<input type="checkbox"/> -1.5" <input type="checkbox"/> -1.25" <input type="checkbox"/> -1" <input type="checkbox"/> -.75" <input type="checkbox"/> -.5" <input type="checkbox"/> -.25"																		
	Standard Positions																		
	<table border="1"> <tr> <td><input type="checkbox"/> 0"</td> <td><input type="checkbox"/> .25"</td> <td><input type="checkbox"/> .5"</td> <td><input type="checkbox"/> .75"</td> <td><input type="checkbox"/> 1"</td> <td><input type="checkbox"/> 1.25"</td> </tr> <tr> <td><input type="checkbox"/> 1.5"</td> <td><input type="checkbox"/> 1.75"</td> <td><input type="checkbox"/> 2"</td> <td><input type="checkbox"/> 2.25"</td> <td><input type="checkbox"/> 2.5"</td> <td><input type="checkbox"/> 2.75"</td> </tr> <tr> <td><input type="checkbox"/> 3"</td> <td><input type="checkbox"/> 3.25"</td> <td><input type="checkbox"/> 3.5"</td> <td><input type="checkbox"/> 3.75"</td> <td><input type="checkbox"/> 4"</td> <td><input type="checkbox"/> 4.25"</td> </tr> </table>	<input type="checkbox"/> 0"	<input type="checkbox"/> .25"	<input type="checkbox"/> .5"	<input type="checkbox"/> .75"	<input type="checkbox"/> 1"	<input type="checkbox"/> 1.25"	<input type="checkbox"/> 1.5"	<input type="checkbox"/> 1.75"	<input type="checkbox"/> 2"	<input type="checkbox"/> 2.25"	<input type="checkbox"/> 2.5"	<input type="checkbox"/> 2.75"	<input type="checkbox"/> 3"	<input type="checkbox"/> 3.25"	<input type="checkbox"/> 3.5"	<input type="checkbox"/> 3.75"	<input type="checkbox"/> 4"	<input type="checkbox"/> 4.25"
<input type="checkbox"/> 0"	<input type="checkbox"/> .25"	<input type="checkbox"/> .5"	<input type="checkbox"/> .75"	<input type="checkbox"/> 1"	<input type="checkbox"/> 1.25"														
<input type="checkbox"/> 1.5"	<input type="checkbox"/> 1.75"	<input type="checkbox"/> 2"	<input type="checkbox"/> 2.25"	<input type="checkbox"/> 2.5"	<input type="checkbox"/> 2.75"														
<input type="checkbox"/> 3"	<input type="checkbox"/> 3.25"	<input type="checkbox"/> 3.5"	<input type="checkbox"/> 3.75"	<input type="checkbox"/> 4"	<input type="checkbox"/> 4.25"														
Wheel Locks																			
Wheel Lock	Wheel Lock Options																		
<input type="checkbox"/> Push to Lock Std	<input type="checkbox"/> Extension Handles £42 <i>Available only with Push to Lock or Pull to Lock Wheel Locks</i>																		
<input type="checkbox"/> Push to Lock Flush Mount £58 <i>Not available with Mountain tires</i>	<input type="checkbox"/> Grade Aids £126 <i>Available only with Push to Lock Wheel Locks and Pneumatic or Pneumatic with Airless Insert tires</i>																		
<input type="checkbox"/> Pull to Lock Std																			
<input type="checkbox"/> Low Profile Scissor Lock £152 <i>Not available with Low Poly, Full Poly or Sentinel Solid tires</i>																			
<input type="checkbox"/> Short Thro Scissor Lock N/C																			
<input type="checkbox"/> Omit Wheel Locks N/C																			

Armrests

Armrest Please select Arm Pad option	
<input type="checkbox"/> Height Adjustable T-Arm Tall (11.5" - 15") New!	£184
<input type="checkbox"/> Height Adjustable T-Arm (8.5" - 13.5")	£184

Arm Pad

Not available with Swing Away Armrests

- ☐ Desk ☐ Full

Side Guards

Not available with Height Adjustable T-Arm or Swing Away with Side Guard Armrests

Clamp-On Mount	
<input type="checkbox"/> Composite Side Guards	£173
Aluminum Straight	
<input type="checkbox"/> Black Matte	£184
<input type="checkbox"/> Match Seat Frame Color	£236
<i>Not available with Hydrographics</i>	
<input type="checkbox"/> Match Base Frame Color	£236
Aluminum Adjustable Fender	
<input type="checkbox"/> Black Matte	£257
<input type="checkbox"/> Match Seat Frame Color	£310
<i>Not available with Hydrographics</i>	
<input type="checkbox"/> Match Base Frame Color	£310
<input type="checkbox"/> Carbon Fiber Adjustable Fender	£341

Accessories

Anti-Tip	
<input type="checkbox"/> Rear Anti-Tips	£79
User Activated	
<input type="checkbox"/> Pair	£278
<input type="checkbox"/> Single - Left	£142
<input type="checkbox"/> Single - Right	£142

Calf Strap

Mounting hardware included with Calf Straps

<input type="checkbox"/> Velcro Adjustable	£37
<input type="checkbox"/> Padded Velcro Adjustable	£58
<input type="checkbox"/> Bodypoint Padded AeroMesh	£89
<input type="checkbox"/> Calf Strap Mounting Hardware (Extra)	£21

Pelvic Positioning Belt

<input type="checkbox"/> 1 1/2" Auto Buckle	£47
<input type="checkbox"/> 1 1/2" Padded Auto Buckle	£131
<input type="checkbox"/> 1" Auto Buckle	£47
<input type="checkbox"/> 1" Padded Auto Buckle	£131
<input type="checkbox"/> 2" Airline Buckle	£95

Bodypoint Evoflex - Pelvic Stabilizer £163
Size: ☐ Small (16-24") ☐ Medium (19-29") ☐ Large (25-37")

Armrest continued

Swing Away

Not available with Arm Pads. Certain configurations may dictate selection.

- ☐ Short (8.5" - 10.5") £221
- ☐ Tall (10.5" - 12.5") £221
- 18.5" is the maximum Rear Seat Height with 24" rear wheels and tall swing away arms*

☐ Omit Armrests N/C

Fabric Side Guard

Not available when omitting Back Upholstery

☐ Fabric Side Guards £79

Belt Mounting Kit

☐ Ki Mobility Belt Mounting Clamp £32

Other Accessories

- ☐ Tool Kit N/C
- ☐ Removable Underseat Pouch N/C
- ☐ Ki Mobility Backpack £63
- ☐ Luggage Carrier £63
- ☐ Under Chair Carrier and Removable Bag £26
- Not available with Seat Widths less than 14" or scissor locks*
- ☐ Clear Spoke Guards £131
- Not available with Mag wheel*
- ☐ Black Spoke Guards £131
- Not available with Mag wheel*

Color

Paint Options

If there is no color preference **Black** is recommended

Options	Price	Colors																						Hydrographics ¹ _____ £630 <i>Visit www.kimobility.com for current Hydrographic options. Note selection below.</i>
		Gloss												Matte										
		Black	Blue Skies	Bubblegum Pink	Candy Blue	Candy Purple	Candy Red	Copper	Granny Smith	Metallic Orange	Silver	Teal	Yellow	Charcoal Gray	Emerald Green	Iridescent Burgundy	Iridescent Navy	Military Green	Retro Red	Royal Blue	Shadow Black	Smooth White		
Seat Frame	N/C	<input type="checkbox"/>	<input type="checkbox"/>	<input type="checkbox"/>	<input type="checkbox"/>	<input type="checkbox"/>	<input type="checkbox"/>	<input type="checkbox"/>	<input type="checkbox"/>	<input type="checkbox"/>	<input type="checkbox"/>	<input type="checkbox"/>	<input type="checkbox"/>	<input type="checkbox"/>	<input type="checkbox"/>	<input type="checkbox"/>	<input type="checkbox"/>	<input type="checkbox"/>	<input type="checkbox"/>	<input type="checkbox"/>	<input type="checkbox"/>	<input type="checkbox"/>	Color: _____	
Base Frame ²	N/C	<input type="checkbox"/>	<input type="checkbox"/>	<input type="checkbox"/>	<input type="checkbox"/>	<input type="checkbox"/>	<input type="checkbox"/>	<input type="checkbox"/>	<input type="checkbox"/>	<input type="checkbox"/>	<input type="checkbox"/>	<input type="checkbox"/>	<input type="checkbox"/>	<input type="checkbox"/>	<input type="checkbox"/>	<input type="checkbox"/>	<input type="checkbox"/>	<input type="checkbox"/>	<input type="checkbox"/>	<input type="checkbox"/>	<input type="checkbox"/>	<input type="checkbox"/>		
Backrest Release Bar	Std	<input type="checkbox"/> Black Anodized																						
	£26	<input type="checkbox"/> Paint to Match Seat Frame																						
	£26	<input type="checkbox"/> Paint to Match Base Frame																						
	£26	<input type="checkbox"/> Paint Other Color <i>Select option below</i>																						
		<input type="checkbox"/>	<input type="checkbox"/>	<input type="checkbox"/>	<input type="checkbox"/>	<input type="checkbox"/>	<input type="checkbox"/>	<input type="checkbox"/>	<input type="checkbox"/>	<input type="checkbox"/>	<input type="checkbox"/>	<input type="checkbox"/>	<input type="checkbox"/>	<input type="checkbox"/>	<input type="checkbox"/>	<input type="checkbox"/>	<input type="checkbox"/>	<input type="checkbox"/>	<input type="checkbox"/>	<input type="checkbox"/>	<input type="checkbox"/>	<input type="checkbox"/>		

¹ Not available with Transit Option

² Not available with Hydrographics

Additional Color Options

If no selection is made, black will be used

Options	Price	Colors																	
		Black	Blue	Gray	Green	Orange	Pink	Purple	Red	Yellow	Black	Blue	Bright Green	Gold	Orange	Pewter	Pink	Purple	Red
Highlights <i>Discreet color highlights. See image below for parts included.</i>	£26	<input type="checkbox"/>	<input type="checkbox"/>	<input type="checkbox"/>	<input type="checkbox"/>	<input type="checkbox"/>	<input type="checkbox"/>	<input type="checkbox"/>	<input type="checkbox"/>	<input type="checkbox"/>									
Colored Anodizing	Back Plate ¹	Black: N/C Color: N/C									<input type="checkbox"/>	<input type="checkbox"/>	<input type="checkbox"/>	<input type="checkbox"/>	<input type="checkbox"/>	<input type="checkbox"/>	<input type="checkbox"/>	<input type="checkbox"/>	<input type="checkbox"/>
	Caster Fork ²	Black: N/C Color: N/C									<input type="checkbox"/>	<input type="checkbox"/>	<input type="checkbox"/>	<input type="checkbox"/>	<input type="checkbox"/>	<input type="checkbox"/>	<input type="checkbox"/>	<input type="checkbox"/>	<input type="checkbox"/>
	Side Guard Receiver	Black: N/C Color: £26									<input type="checkbox"/>	<input type="checkbox"/>	<input type="checkbox"/>	<input type="checkbox"/>	<input type="checkbox"/>	<input type="checkbox"/>	<input type="checkbox"/>	<input type="checkbox"/>	<input type="checkbox"/>
	Camber Tube	Black: N/C Color: £63									<input type="checkbox"/>	<input type="checkbox"/>	<input type="checkbox"/>	<input type="checkbox"/>	<input type="checkbox"/>	<input type="checkbox"/>	<input type="checkbox"/>	<input type="checkbox"/>	<input type="checkbox"/>

¹ Not available with Transit Option

² Available only with Standard or Single Sided

Color Reference	
A	Seat Frame
B	Base Frame
C	Highlights

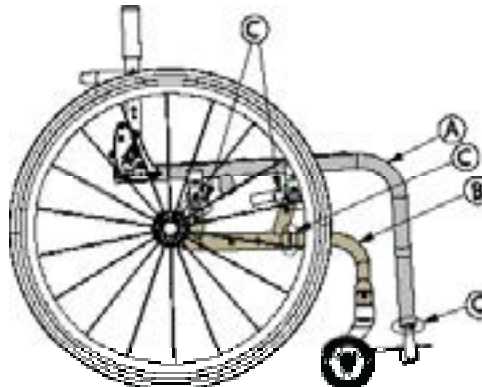

References

A. Seat Width *See Diagram 1*

Measured from outside of frame tube on one side to outside of frame tube on other side.

B. Seat Depth *See Diagram 3*

Measured from front of back posts to front edge of seat sling. Seat sling starts at beginning of bend at front of frame.

C. Sling Position *See Diagram 2*

In Performance Position (0°), sling is at front of frame to keep chair shorter and more maneuverable. The 1" or 2" seat sling position extends the frame in front of the sling by that amount. Adding more frame can improve stability and provide support to aid in transfers.

D. Front Frame Bend *See Diagram 3*

Angle between front seat tube and ground.

E. Footrest Taper *See Diagram 1*

Indicates bend of front frame creating footrest. Taper is measured from outside of seat frame to outside of front tube.

F. Front Seat Height *See Diagram 1*

Measured from floor to top of seat tube at front of seat sling.

G. Footrest Width *See Diagram 1*

Measured from inside of front tube to inside of front tube on other side. Footrest width is listed below for each seat width and taper.

Seat Width	Straight	1" Taper	2" Taper	V-Front
Outside Measurement	2" Narrower than Seat Width	4" Narrower than Seat Width	6" Narrower than Seat Width	4" Narrower than Seat Width
12"	9.5"	7.5"		
13"	10.5"	8.5"		
14"	11.5"	9.5"		9.5"
15"	12.5"	10.5"		10.5"
16"	13.5"	11.5"	9.5"	11.5"
17"	14.5"	12.5"	10.5"	12.5"
18"	15.5"	13.5"	11.5"	13.5"
19"	16.5"	14.5"	12.5"	14.5"
20"	17.5"	15.5"	13.5"	15.5"

H. Seat to Footrest Length *See Diagram 3*

Measured from front edge of seat sling to top rear of footrest. Footrest length of at least 2.5" shorter than front seat height recommended.

I. Rear Seat Height *See Diagram 3*

Measured from floor to top of seat tube at front of back post.

J. Center of Gravity Preset *See Diagram 3*

Measured from front of back post to center of rear axle. 0" indicates axle will be directly under back post.

K. Rear Wheel Spacing *See Diagram 1*

Measured from outside of seat back to inside of rear tire. Adjustable from .75" to 1.75".

Diagram 1

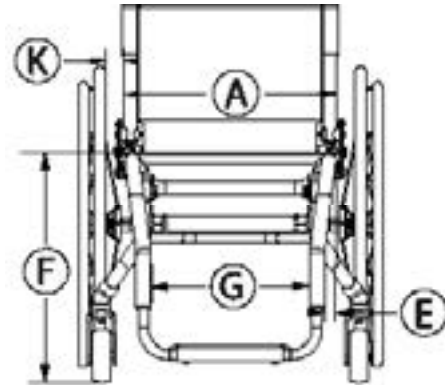

Diagram 2

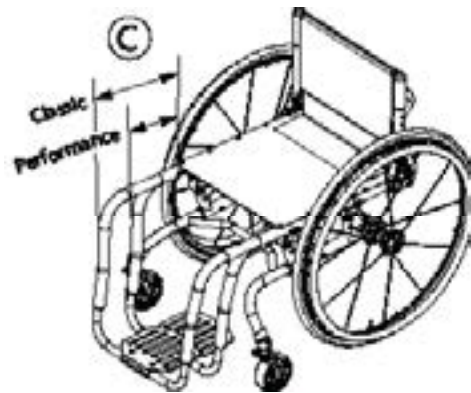
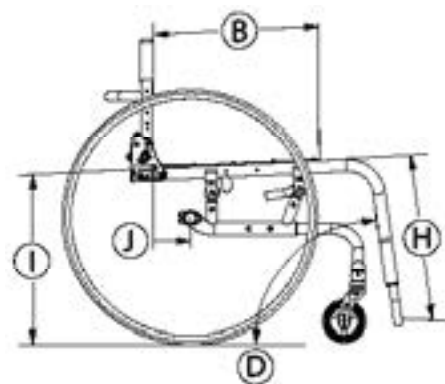

Diagram 3



Axiom G, S and P Cushions

Select size in chart at right. Weight capacity: 350 lbs.

Axiom G, S and P Cushions

- ☐ Axiom G £79
☐ Axiom S £110
☐ Axiom P £155

Axiom G, S or P Cushion Quantity: ☐ 1 ☐ 2

If no selection is made, quantity 1 will be selected

		Width								
		14"	15"	16"	17"	18"	19"	20"	21"	22"
Depth	14"	<input type="checkbox"/>								
	15"	<input type="checkbox"/>	<input type="checkbox"/>	<input type="checkbox"/>						
	16"	<input type="checkbox"/>	<input type="checkbox"/>	<input type="checkbox"/>	<input type="checkbox"/>	<input type="checkbox"/>	<input type="checkbox"/>	<input type="checkbox"/>		
	17"	<input type="checkbox"/>	<input type="checkbox"/>	<input type="checkbox"/>	<input type="checkbox"/>	<input type="checkbox"/>	<input type="checkbox"/>	<input type="checkbox"/>		
	18"	<input type="checkbox"/>	<input type="checkbox"/>	<input type="checkbox"/>	<input type="checkbox"/>	<input type="checkbox"/>	<input type="checkbox"/>	<input type="checkbox"/>		<input type="checkbox"/>
	19"		<input type="checkbox"/>	<input type="checkbox"/>	<input type="checkbox"/>	<input type="checkbox"/>	<input type="checkbox"/>	<input type="checkbox"/>		<input type="checkbox"/>
	20"		<input type="checkbox"/>	<input type="checkbox"/>	<input type="checkbox"/>	<input type="checkbox"/>	<input type="checkbox"/>	<input type="checkbox"/>		<input type="checkbox"/>
	21"			<input type="checkbox"/>		<input type="checkbox"/>	<input type="checkbox"/>	<input type="checkbox"/>		<input type="checkbox"/>
	22"			<input type="checkbox"/>		<input type="checkbox"/>	<input type="checkbox"/>	<input type="checkbox"/>		<input type="checkbox"/>

Axiom SP Cushions

Select size in chart at right. Weight capacity: 350 lbs.

Axiom SP Cushions

- ☐ Axiom SP - Visco £340
☐ Axiom SP - Fluid £315

Axiom SP Cushion Quantity: ☐ 1 ☐ 2

If no selection is made, quantity 1 will be selected

		Width								
		14"	15"	16"	17"	18"	19"	20"	21"	22"
Depth	14"	<input type="checkbox"/>	<input type="checkbox"/>	<input type="checkbox"/>						
	15"	<input type="checkbox"/>	<input type="checkbox"/>	<input type="checkbox"/>	<input type="checkbox"/>	<input type="checkbox"/>				
	16"	<input type="checkbox"/>	<input type="checkbox"/>	<input type="checkbox"/>	<input type="checkbox"/>	<input type="checkbox"/>	<input type="checkbox"/>	<input type="checkbox"/>		<input type="checkbox"/>
	17"	<input type="checkbox"/>	<input type="checkbox"/>	<input type="checkbox"/>	<input type="checkbox"/>	<input type="checkbox"/>	<input type="checkbox"/>	<input type="checkbox"/>		<input type="checkbox"/>
	18"	<input type="checkbox"/>	<input type="checkbox"/>	<input type="checkbox"/>	<input type="checkbox"/>	<input type="checkbox"/>	<input type="checkbox"/>	<input type="checkbox"/>	<input type="checkbox"/>	<input type="checkbox"/>
	19"	<input type="checkbox"/>	<input type="checkbox"/>	<input type="checkbox"/>	<input type="checkbox"/>	<input type="checkbox"/>	<input type="checkbox"/>	<input type="checkbox"/>	<input type="checkbox"/>	<input type="checkbox"/>
	20"	<input type="checkbox"/>	<input type="checkbox"/>	<input type="checkbox"/>	<input type="checkbox"/>	<input type="checkbox"/>	<input type="checkbox"/>	<input type="checkbox"/>	<input type="checkbox"/>	<input type="checkbox"/>
	21"		<input type="checkbox"/>	<input type="checkbox"/>	<input type="checkbox"/>	<input type="checkbox"/>	<input type="checkbox"/>	<input type="checkbox"/>	<input type="checkbox"/>	<input type="checkbox"/>
	22"		<input type="checkbox"/>	<input type="checkbox"/>	<input type="checkbox"/>	<input type="checkbox"/>	<input type="checkbox"/>	<input type="checkbox"/>	<input type="checkbox"/>	<input type="checkbox"/>

Axiom Cushion Accessories

Outer Covers

- ☐ Axiom G Extra Outer Cover £59
☐ Axiom S Extra Outer Cover £67
☐ Axiom P Extra Outer Cover £76
☐ Axiom SP Extra Visco Outer Cover £84
☐ Axiom SP Extra Fluid Outer Cover £84

Outer Cover Quantity: ☐ 1 ☐ 2

If no selection is made, quantity 1 will be selected

Inner Covers

- ☐ Axiom SP Extra Visco Inner Cover £84
☐ Axiom SP Extra Fluid Inner Cover £84

Inner Cover Quantity: ☐ 1 ☐ 2

If no selection is made, quantity 1 will be selected

Solid Seat Insert

Select size in chart below. Weight capacity: 350 lbs.

Solid Seat Insert £46

		Width								
		14"	15"	16"	17"	18"	19"	20"	21"	22"
Depth	14"	<input type="checkbox"/>	<input type="checkbox"/>	<input type="checkbox"/>						
	15"	<input type="checkbox"/>	<input type="checkbox"/>	<input type="checkbox"/>	<input type="checkbox"/>					
	16"	<input type="checkbox"/>	<input type="checkbox"/>	<input type="checkbox"/>	<input type="checkbox"/>	<input type="checkbox"/>	<input type="checkbox"/>	<input type="checkbox"/>		<input type="checkbox"/>
	17"	<input type="checkbox"/>	<input type="checkbox"/>	<input type="checkbox"/>	<input type="checkbox"/>	<input type="checkbox"/>	<input type="checkbox"/>	<input type="checkbox"/>		<input type="checkbox"/>
	18"	<input type="checkbox"/>	<input type="checkbox"/>	<input type="checkbox"/>	<input type="checkbox"/>	<input type="checkbox"/>	<input type="checkbox"/>	<input type="checkbox"/>	<input type="checkbox"/>	<input type="checkbox"/>
	19"	<input type="checkbox"/>	<input type="checkbox"/>	<input type="checkbox"/>	<input type="checkbox"/>	<input type="checkbox"/>	<input type="checkbox"/>	<input type="checkbox"/>	<input type="checkbox"/>	<input type="checkbox"/>
	20"	<input type="checkbox"/>	<input type="checkbox"/>	<input type="checkbox"/>	<input type="checkbox"/>	<input type="checkbox"/>	<input type="checkbox"/>	<input type="checkbox"/>	<input type="checkbox"/>	<input type="checkbox"/>
	21"		<input type="checkbox"/>	<input type="checkbox"/>	<input type="checkbox"/>	<input type="checkbox"/>	<input type="checkbox"/>	<input type="checkbox"/>	<input type="checkbox"/>	<input type="checkbox"/>
	22"		<input type="checkbox"/>	<input type="checkbox"/>	<input type="checkbox"/>	<input type="checkbox"/>	<input type="checkbox"/>	<input type="checkbox"/>	<input type="checkbox"/>	<input type="checkbox"/>

Solid Seat Insert Quantity: ☐ 1 ☐ 2

If no selection is made, quantity 1 will be selected

Axiom Back

Select back that is the same or up to 2" narrower than the width of the frame. Hardware is included with back. Low Back selections are not available with headrests, modifications, or posture supports. Weight capacity: 300 lbs.

Axiom Posterior Back (PB)

		Width					
		12"	14"	16"	18"	20"	22"
		Retail £499	£499	£499	£499	£499	£499
Height	Low	8"	<input type="checkbox"/> AXPB1208	<input type="checkbox"/> AXPB1408	<input type="checkbox"/> AXPB1608	<input type="checkbox"/> AXPB1808	<input type="checkbox"/> AXPB2008
		10"		<input type="checkbox"/> AXPB1410	<input type="checkbox"/> AXPB1610	<input type="checkbox"/> AXPB1810	<input type="checkbox"/> AXPB2010
		12"	<input type="checkbox"/> AXPB1212	<input type="checkbox"/> AXPB1412	<input type="checkbox"/> AXPB1612	<input type="checkbox"/> AXPB1812	<input type="checkbox"/> AXPB2012
	Mid	14"		<input type="checkbox"/> AXPB1414	<input type="checkbox"/> AXPB1614	<input type="checkbox"/> AXPB1814	<input type="checkbox"/> AXPB2014
		16"	<input type="checkbox"/> AXPB1216	<input type="checkbox"/> AXPB1416	<input type="checkbox"/> AXPB1616	<input type="checkbox"/> AXPB1816	<input type="checkbox"/> AXPB2016
		18"		<input type="checkbox"/> AXPB1418	<input type="checkbox"/> AXPB1618	<input type="checkbox"/> AXPB1818	<input type="checkbox"/> AXPB2018

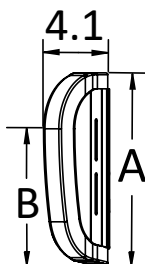

Axiom Posterior Back - Low

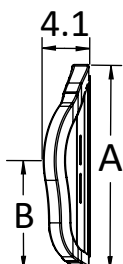

Axiom Posterior Back - Mid

Axiom Posterior Back Measurement Reference			
Height	Back Height	A	B
Low	8"	10"	6.5"
	10"	12"	8.5"
	12"	14"	10.5"
Mid	14"	16"	8.5"
	16"	18"	9.5"
	18"	20"	10.5"

2.25"

Axiom Posterior Lateral Back (PL)

		Width					
		12"	14"	16"	18"	20"	22"
		Retail £530	£530	£530	£530	£530	£530
Height	Low	8"	<input type="checkbox"/> AXPL1208	<input type="checkbox"/> AXPL1408	<input type="checkbox"/> AXPL1608	<input type="checkbox"/> AXPL1808	<input type="checkbox"/> AXPL2008
		10"		<input type="checkbox"/> AXPL1410	<input type="checkbox"/> AXPL1610	<input type="checkbox"/> AXPL1810	<input type="checkbox"/> AXPL2010
		12"	<input type="checkbox"/> AXPL1212	<input type="checkbox"/> AXPL1412	<input type="checkbox"/> AXPL1612	<input type="checkbox"/> AXPL1812	<input type="checkbox"/> AXPL2012
	Mid	14"		<input type="checkbox"/> AXPL1414	<input type="checkbox"/> AXPL1614	<input type="checkbox"/> AXPL1814	<input type="checkbox"/> AXPL2014
		16"	<input type="checkbox"/> AXPL1216	<input type="checkbox"/> AXPL1416	<input type="checkbox"/> AXPL1616	<input type="checkbox"/> AXPL1816	<input type="checkbox"/> AXPL2016
		18"		<input type="checkbox"/> AXPL1418	<input type="checkbox"/> AXPL1618	<input type="checkbox"/> AXPL1818	<input type="checkbox"/> AXPL2018
	Tall	20"	<input type="checkbox"/> AXPL1220	<input type="checkbox"/> AXPL1420	<input type="checkbox"/> AXPL1620	<input type="checkbox"/> AXPL1820	<input type="checkbox"/> AXPL2020
		22"		<input type="checkbox"/> AXPL1422	<input type="checkbox"/> AXPL1622	<input type="checkbox"/> AXPL1822	<input type="checkbox"/> AXPL2022

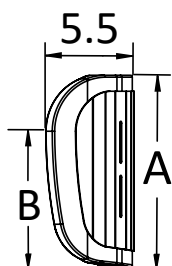

Axiom Posterior Lateral Back - Low

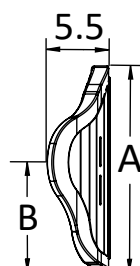

Axiom Posterior Lateral Back - Mid

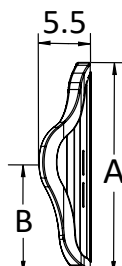

Axiom Posterior Lateral Back - Tall

Axiom Posterior Lateral Back Measurement Reference			
Height	Back Height	A	B
Low	8"	10"	6.5"
	10"	12"	8.5"
	12"	14"	10.5"
Mid	14"	16"	8.5"
	16"	18"	9.5"
	18"	20"	10.5"
Tall	20"	22"	11.5"
	22"	24"	12.5"

3.65"

Axiom Back continued

Select back that is the same or up to 2" narrower than the width of the frame. Hardware is included with back. Weight capacity: 300 lbs.

Axiom Deep Lateral Back (DL)

		Width						
		12"	14"	16"	18"	20"	22"	
		Retail	£610	£610	£610	£610	£610	£610
Height	Mid	14"	<input type="checkbox"/> AXDL1214	<input type="checkbox"/> AXDL1414	<input type="checkbox"/> AXDL1614	<input type="checkbox"/> AXDL1814	<input type="checkbox"/> AXDL2014	<input type="checkbox"/> AXDL2214
		16"		<input type="checkbox"/> AXDL1416	<input type="checkbox"/> AXDL1616	<input type="checkbox"/> AXDL1816	<input type="checkbox"/> AXDL2016	
	Tall	18"	<input type="checkbox"/> AXDL1218	<input type="checkbox"/> AXDL1418	<input type="checkbox"/> AXDL1618	<input type="checkbox"/> AXDL1818	<input type="checkbox"/> AXDL2018	<input type="checkbox"/> AXDL2218
		20"	<input type="checkbox"/> AXDL1220	<input type="checkbox"/> AXDL1420	<input type="checkbox"/> AXDL1620	<input type="checkbox"/> AXDL1820	<input type="checkbox"/> AXDL2020	
		22"		<input type="checkbox"/> AXDL1422	<input type="checkbox"/> AXDL1622	<input type="checkbox"/> AXDL1822	<input type="checkbox"/> AXDL2022	<input type="checkbox"/> AXDL2222

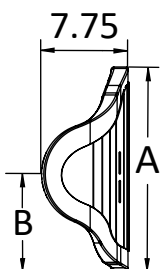

Axiom Deep Lateral Back - Mid

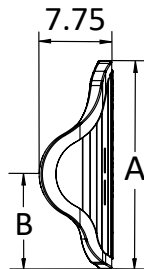

Axiom Deep Lateral Back - Tall

Axiom Deep Lateral Back Measurement Reference									
		Back Height	A	B ¹					Shell Contour Depth
Height	Mid	14"	16"	8.25"	8.25"	8.25"	8.25"	8.25"	6"
	Tall	16"	18"	9.25"	9.25"	9.25"	9.25"	9.25"	
		18"	20"	10.25"	10.25"	10.25"	10.25"	10.25"	
		20"	22"	9.5"	9.75"	10"	10.25"	10.25"	
		22"	24"	10.75"	11"	11.25"	11.5"	11.75"	

¹ Measurement based on back width

Axiom Back Accessories

Headrest and Hardware

Choose headrest and hardware combination in chart below. Not available with Low Backs.

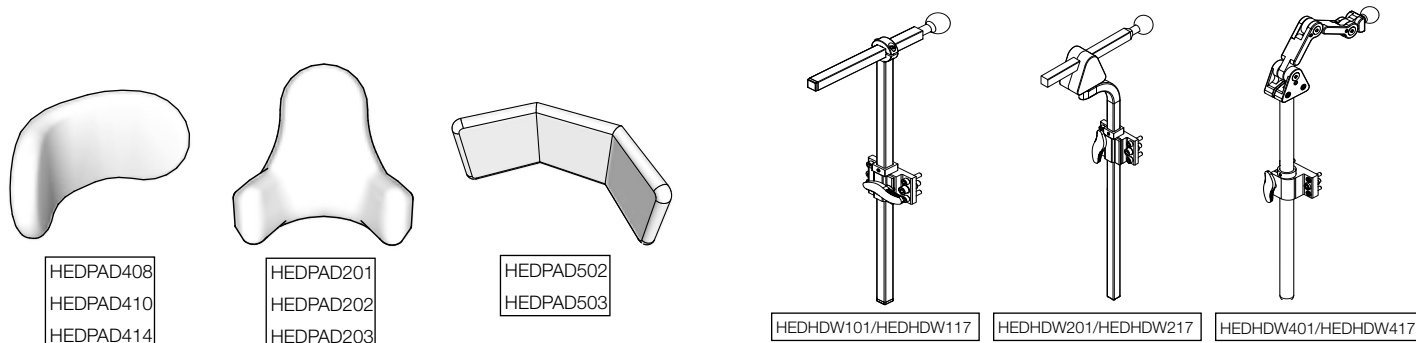

			Hardware					
			Standard Straight Back Mount Hardware with Ball		Multi Axis Removable Hardware with Horizontal Bar		Headrest Hardware with Ball	
			HEDHDW101 / HEDHDW117		HEDHDW201 / HEDHDW217		HEDHDW401 / HEDHDW417	
	Description	Item Code	Kio Code	Retail	Kio Code	Retail	Kio Code	Retail
Headrest Pad	Comfort Plus Headrest 8"	HEDPAD408	<input type="checkbox"/> HDR001	£233	<input type="checkbox"/> HDR009	£263	<input type="checkbox"/> HDR017	£326
	Comfort Plus Headrest 10"	HEDPAD410	<input type="checkbox"/> HDR002	£233	<input type="checkbox"/> HDR010	£263	<input type="checkbox"/> HDR018	£326
	Comfort Plus Headrest 14"	HEDPAD414	<input type="checkbox"/> HDR003	£233	<input type="checkbox"/> HDR011	£263	<input type="checkbox"/> HDR019	£326
	Small All Positioning Headrest Pad and Ring Only	HEDPAD201	<input type="checkbox"/> HDR004	£233	<input type="checkbox"/> HDR012	£263	<input type="checkbox"/> HDR020	£326
	Medium All Positioning Headrest Pad and Ring Only	HEDPAD202	<input type="checkbox"/> HDR005	£233	<input type="checkbox"/> HDR013	£263	<input type="checkbox"/> HDR021	£326
	Large All Positioning Headrest Pad and Ring Only	HEDPAD203	<input type="checkbox"/> HDR006	£233	<input type="checkbox"/> HDR014	£263	<input type="checkbox"/> HDR022	£326
	Tri-Comfort Plus Headrest 14"	HEDPAD502	<input type="checkbox"/> HDR007	£242	<input type="checkbox"/> HDR015	£272	<input type="checkbox"/> HDR023	£335
	Tri-Comfort Plus Headrest 19"	HEDPAD503	<input type="checkbox"/> HDR008	£242	<input type="checkbox"/> HDR016	£272	<input type="checkbox"/> HDR024	£335

Headrest Hardware Options

	Description	Item Code	Retail
<input type="checkbox"/>	Headrest Flip Down Mount <i>Available only with HEDHDW401/HEDHDW417</i>	HDR100	£147
<input type="checkbox"/>	Universal Mounting Plate <i>For use with other manufacturer headrests</i>	UMP	£37

Axiom Back Accessories continued

Lateral Support						
Pair	Left	Right	Description	Item Code	Pair	Each
Laterals for Posterior Back						
<input type="checkbox"/>	<input type="checkbox"/>	<input type="checkbox"/>	3 x 4 Lateral Pads with Fixed Mounting Hardware for Axiom Posterior Back	LF3x4P	£256	£128
<input type="checkbox"/>	<input type="checkbox"/>	<input type="checkbox"/>	4 x 5 Lateral Pads with Fixed Mounting Hardware for Axiom Posterior Back	LF4x5P	£256	£128
<input type="checkbox"/>	<input type="checkbox"/>	<input type="checkbox"/>	3 x 4 Lateral Pads with Swing Away Mounting Hardware for Axiom Posterior Back	LS3x4P	£546	£273
<input type="checkbox"/>	<input type="checkbox"/>	<input type="checkbox"/>	4 x 5 Lateral Pads with Swing Away Mounting Hardware for Axiom Posterior Back	LS4x5P	£546	£273
Laterals for Posterior Lateral Back						
<input type="checkbox"/>	<input type="checkbox"/>	<input type="checkbox"/>	3 x 4 Lateral Pads with Fixed Mounting Hardware for Axiom Posterior Lateral Back	LF3x4L	£256	£128
<input type="checkbox"/>	<input type="checkbox"/>	<input type="checkbox"/>	4 x 5 Lateral Pads with Fixed Mounting Hardware for Axiom Posterior Lateral Back	LF4x5L	£256	£128
<input type="checkbox"/>	<input type="checkbox"/>	<input type="checkbox"/>	3 x 4 Lateral Pads with Swing Away Mounting Hardware for Axiom Posterior Lateral Back	LS3x4L	£546	£273
<input type="checkbox"/>	<input type="checkbox"/>	<input type="checkbox"/>	4 x 5 Lateral Pads with Swing Away Mounting Hardware for Axiom Posterior Lateral Back	LS4x5L	£546	£273

Axiom Lateral Support Modifications

Extended lead times will apply. Modified Lateral Supports are not eligible for refund.

	Description	Item Code	Retail
<input type="checkbox"/>	Modification for Chest Strap attached to Lateral Supports	AXMLATMT	N/C

Privacy Flap

	Description	Retail
<input type="checkbox"/>	Privacy Flap	£38

Shoulder Guides

	Description	Item Code	Retail
<input type="checkbox"/>	Shoulder Strap Guides and Mount <i>Selection of a modification from the Axiom Back Modifications required in order to mount Shoulder Guides. Not available with Low Backs.</i>	AXBSG	£37

Therafin Posture Support

Selection of a modification from the Axiom Back Modifications section required in order to mount posture supports. Not available with Low Backs.

	Description	Item Code	Retail
<input type="checkbox"/>	Small Static Therafit 2-Piece Chest Strap with H & L Adj and 1" Safety Strap	60153T	£121
<input type="checkbox"/>	Medium Static Therafit 2-Piece Chest Strap with H & L Adj and 1" Safety Strap	60154T	£121
<input type="checkbox"/>	Large Static Therafit 2-Piece Chest Strap with H & L Adj and 1" Safety Strap	60155T	£121
<input type="checkbox"/>	Small Dynamic Therafit Chest Strap with Dual D-Ring Adjustment	60110T	£95
<input type="checkbox"/>	Medium Dynamic Therafit Chest Strap with Dual D-Ring Adjustment	60111T	£95
<input type="checkbox"/>	Large Dynamic Therafit Chest Strap with Dual D-Ring Adjustment	60112T	£95
<input type="checkbox"/>	Small Dynamic Therafit Comfortfit Full Vest	30589T	£140
<input type="checkbox"/>	Medium Dynamic Therafit Comfortfit Full Vest	30590T	£140
<input type="checkbox"/>	Large Dynamic Therafit Comfortfit Full Vest	30591T	£140
<input type="checkbox"/>	XLarge Dynamic Therafit Comfortfit Full Vest	30592T	£140
<input type="checkbox"/>	XXLarge Dynamic Therafit Comfortfit Full Vest	30593T	£140
<input type="checkbox"/>	Small Dynamic Therafit Comfortfit Trim Vest	30618T	£142
<input type="checkbox"/>	Medium Dynamic Therafit Comfortfit Trim Vest	30619T	£142
<input type="checkbox"/>	Large Dynamic Therafit Comfortfit Trim Vest	30620T	£142
<input type="checkbox"/>	XLarge Dynamic Therafit Comfortfit Trim Vest	30621T	£142
<input type="checkbox"/>	XXLarge Dynamic Therafit Comfortfit Trim Vest	30622T	£142

Axiom Back Modifications

Extended lead times will apply for all modifications. Makes back non-refundable.

Axiom Back Modifications

Choose modification to add holes to the back shell in order to mount posture supports. Not available with Low Backs.

	Description	Item Code	Retail
<input type="checkbox"/>	Modification for 4 Point Harness	AXM4PT	N/C
<input type="checkbox"/>	Modification for 2 Point Chest Strap	AXM2PT	N/C
<input type="checkbox"/>	Modification for Shoulder Guides	AXMSG	N/C

Painted Back Shell Modification

If no selection is made, standard Shadow Black will be used with no additional lead time

	Gloss Finish	Item Code	Retail
<input type="checkbox"/>	Black	AXMBLK	N/C
<input type="checkbox"/>	Blue Skies	AXMSKY	N/C
<input type="checkbox"/>	Bubblegum Pink	AXMPNK	N/C
<input type="checkbox"/>	Candy Blue	AXMCBL	N/C
<input type="checkbox"/>	Candy Purple	AXMPUR	N/C
<input type="checkbox"/>	Candy Red	AXMRED	N/C
<input type="checkbox"/>	Copper	AXMCOP	N/C
<input type="checkbox"/>	Granny Smith	AXMGSM	N/C
<input type="checkbox"/>	Metallic Orange	AXMMOR	N/C
<input type="checkbox"/>	Silver	AXMSIL	N/C
<input type="checkbox"/>	Teal	AXMTEA	N/C
<input type="checkbox"/>	Yellow	AXMYLW	N/C

	Matte Finish	Item Code	Retail
<input type="checkbox"/>	Charcoal Gray	AXMCGM	N/C
<input type="checkbox"/>	Emerald Green	AXMEGM	N/C
<input type="checkbox"/>	Iridescent Burgundy	AXMIBM	N/C
<input type="checkbox"/>	Iridescent Navy	AXMINM	N/C
<input type="checkbox"/>	Military Green	AXMAGM	N/C
<input type="checkbox"/>	Retro Red	AXMRRM	N/C
<input type="checkbox"/>	Royal Blue	AXMRBM	N/C
<input type="checkbox"/>	Smooth White	AXMSWM	N/C