



Phone (800) 981-1540 | Fax (715) 254-0996
sales@kimobility.com | www.kimobility.com

Little Wave XP

Company: _____

Ship To: _____

Account Number: _____ Date: _____

Address: _____

☐ Quote ☐ PO Number: _____

City: _____ Postal Code: _____

RTS: _____

Phone: _____

Marked For: _____

Email/Fax: _____

Select if chair quote has: ☐ Additional Ki Products with Different Quote/Order Number **Quote/Order Number:** _____

Little Wave XP £2050

Effective 18/07/2022

Little Wave Width Growable Frame. 165 lb weight capacity. Maximum Seat Width of 19".

Frame

Seat Width / Seat Depth

Select box corresponding to desired Seat Width and Depth.
See references A and B on page 6.

		Seat Width						
		10"	11"	12"	13"	14"	15"	16"
Seat Depth	10"	<input type="checkbox"/>	<input type="checkbox"/>	<input type="checkbox"/>	<input type="checkbox"/>	<input type="checkbox"/>	<input type="checkbox"/>	<input type="checkbox"/>
	11"	<input type="checkbox"/>	<input type="checkbox"/>	<input type="checkbox"/>	<input type="checkbox"/>	<input type="checkbox"/>	<input type="checkbox"/>	<input type="checkbox"/>
	12"	<input type="checkbox"/>	<input type="checkbox"/>	<input type="checkbox"/>	<input type="checkbox"/>	<input type="checkbox"/>	<input type="checkbox"/>	<input type="checkbox"/>
	13"	<input type="checkbox"/>	<input type="checkbox"/>	<input type="checkbox"/>	<input type="checkbox"/>	<input type="checkbox"/>	<input type="checkbox"/>	<input type="checkbox"/>
	14"	<input type="checkbox"/>	<input type="checkbox"/>	<input type="checkbox"/>	<input type="checkbox"/>	<input type="checkbox"/>	<input type="checkbox"/>	<input type="checkbox"/>
	15"	<input type="checkbox"/>	<input type="checkbox"/>	<input type="checkbox"/>	<input type="checkbox"/>	<input type="checkbox"/>	<input type="checkbox"/>	<input type="checkbox"/>
	16"	<input type="checkbox"/>	<input type="checkbox"/>	<input type="checkbox"/>	<input type="checkbox"/>	<input type="checkbox"/>	<input type="checkbox"/>	<input type="checkbox"/>

Sling Position

In Performance Position (0"), sling is at front of frame. The 1" or 2" sling position extends the frame in front of the sling by that amount.
See reference C on page 6.

- ☐ 0" (Performance) _____ N/C
☐ 1" _____ N/C
☐ 2" (Classic) _____ N/C

Transit Option

125 lb maximum weight capacity

- ☐ Transit System _____ N/C

Adjustable Depth

Adds the capability to grow seat in depth

- ☐ No Rear Adjustment _____ N/C
☐ 1/2" _____ N/C
☐ 1" _____ N/C
☐ 2" _____ N/C
☐ 3" _____ N/C

Long Sling

Available only with 1", 2" and 3" Adjustable Depth

- ☐ Long Sling _____ N/C
 Sling will be maximum 2" longer than seat depth

Seat Pan

- ☐ Solid Seat Pan _____ £206
 Seat Pan is 1" longer when Long Sling option is selected

Front Frame Bend

Angle between front seat tube and ground. See reference D on page 6.

- ☐ 90° _____ N/C
☐ 85° _____ N/C
☐ 80° _____ N/C
☐ 75° _____ N/C
☐ 70° _____ N/C

Backrest

Back Upholstery

Available only with Height Adjustable Back Posts. If selecting both upholstery and Axiom Back, the upholstery will be installed.

Padded Velcro Adjustable

- ☐ Standard Cover _____ Std
☐ Air Mesh Breathable Cover _____ £63

Not available on chair widths less than 12"

Tension Adjustable

- ☐ Standard Cover _____ N/C
☐ Air Mesh Breathable Cover _____ £158

Not available on chair widths less than 12"

- ☐ Omit Back Upholstery _____ N/C

Seat Back Angle

Standard is 90° (perpendicular to floor). Minus (-°) closes back angle. Plus (+°) opens back angle.

- ☐ Standard ☐ +3° ☐ +6° ☐ +9°
☐ -3° ☐ -6° ☐ -9° ☐ -12°

Backrest

Back Post / Height Range / Back Height

Select Back Height in row corresponding to desired Back Post and Height Range.

Back Post	Price	Height Range	Back Height				
Height Adjustable	N/C	Short	<input type="checkbox"/> 11 ²	<input type="checkbox"/> 12	<input type="checkbox"/> 13	<input type="checkbox"/> 14	
		Medium	<input type="checkbox"/> 13	<input type="checkbox"/> 14	<input type="checkbox"/> 15	<input type="checkbox"/> 16	<input type="checkbox"/> 17
		Tall	<input type="checkbox"/> 17	<input type="checkbox"/> 18			
Fixed Height	N/C		<input type="checkbox"/> 9 ²	<input type="checkbox"/> 10 ²	<input type="checkbox"/> 11 ²	<input type="checkbox"/> 12 ²	<input type="checkbox"/> 13
			<input type="checkbox"/> 14	<input type="checkbox"/> 15	<input type="checkbox"/> 16	<input type="checkbox"/> 17	<input type="checkbox"/> 18
Offset ¹	£79		<input type="checkbox"/> 11 ²	<input type="checkbox"/> 12 ²	<input type="checkbox"/> 13 ²	<input type="checkbox"/> 14 ²	<input type="checkbox"/> 15
			<input type="checkbox"/> 16	<input type="checkbox"/> 17			

¹ Fixed Height. Adjustable Height Rigidizer Bar Included.

² Not available with Fold Down Push Handle

Rigidizer Bar

Included with Offset Back Posts

☐ Adjustable Height Rigidizer Bar _____ N/C

Push Handle

- ☐ Omit Push Handles _____ N/C
- ☐ Standard Push Handles _____ N/C
Not available on Offset Back Posts with 11" - 14" Back Heights
- ☐ Bolt-On Push Handles _____ £158
Handles will be 1" - 2" above back height
- ☐ Fold Down Push Handle _____ £142

Offset Back Post Option

Selection required with Offset Back Posts. Not available with Height Adjustable or Fixed Height Back Posts. Each back post is offset 1" creating 2" overall offset.

- ☐ 2" Inward Offset _____ N/C
- ☐ 2" Outward Offset _____ N/C
Not available with Swing Away Armrests

Stroller Handle

Stroller Handles are removable and height adjustable

- ☐ Ergo Stroller Handle _____ £158
- ☐ Single Stroller Handle _____ £142
- ☐ Double Stroller Handle _____ £189
Not available with Push Handles or 10" Seat Width

Front Seat Height and Casters

Caster Size / Footrest Taper / Front Seat Height

Select Front Seat Height in row corresponding to desired Footrest Taper and Caster Size. 6" Casters not available with Seat Depths less than 13". Footrest Taper indicates bend of front frame creating footrest width. Taper is measured from outside of seat frame to outside of front tube. Taper is not available with 70° Front Frame Bend. See reference E on page 6.

Front Seat Height is measured from floor to top of seat tube at front of seat sling. Adjustable up or down by 1/2". See reference F on page 6.

Footrest Taper	Caster Size	Front Seat Height														
Straight	3"	<input type="checkbox"/> 11.5	<input type="checkbox"/> 12	<input type="checkbox"/> 12.5	<input type="checkbox"/> 13	<input type="checkbox"/> 13.5	<input type="checkbox"/> 14	<input type="checkbox"/> 14.5	<input type="checkbox"/> 15	<input type="checkbox"/> 15.5	<input type="checkbox"/> 16	<input type="checkbox"/> 16.5	<input type="checkbox"/> 17	<input type="checkbox"/> 17.5	<input type="checkbox"/> 18	<input type="checkbox"/> 18.5
	4"	<input type="checkbox"/> 12.5	<input type="checkbox"/> 13	<input type="checkbox"/> 13.5	<input type="checkbox"/> 14	<input type="checkbox"/> 14.5	<input type="checkbox"/> 15	<input type="checkbox"/> 15.5	<input type="checkbox"/> 16	<input type="checkbox"/> 16.5	<input type="checkbox"/> 17	<input type="checkbox"/> 17.5	<input type="checkbox"/> 18	<input type="checkbox"/> 18.5	<input type="checkbox"/> 19	<input type="checkbox"/> 19.5
	5"	<input type="checkbox"/> 13.5	<input type="checkbox"/> 14	<input type="checkbox"/> 14.5	<input type="checkbox"/> 15	<input type="checkbox"/> 15.5	<input type="checkbox"/> 16	<input type="checkbox"/> 16.5	<input type="checkbox"/> 17	<input type="checkbox"/> 17.5	<input type="checkbox"/> 18	<input type="checkbox"/> 18.5	<input type="checkbox"/> 19	<input type="checkbox"/> 19.5	<input type="checkbox"/> 20	<input type="checkbox"/> 20.5
	6"	<input type="checkbox"/> 14	<input type="checkbox"/> 14.5	<input type="checkbox"/> 15	<input type="checkbox"/> 15.5	<input type="checkbox"/> 16	<input type="checkbox"/> 16.5	<input type="checkbox"/> 17	<input type="checkbox"/> 17.5	<input type="checkbox"/> 18	<input type="checkbox"/> 18.5	<input type="checkbox"/> 19	<input type="checkbox"/> 19.5	<input type="checkbox"/> 20	<input type="checkbox"/> 20.5	
1" Taper	3"	<input type="checkbox"/> 14.5	<input type="checkbox"/> 15	<input type="checkbox"/> 15.5	<input type="checkbox"/> 16	<input type="checkbox"/> 16.5	<input type="checkbox"/> 17	<input type="checkbox"/> 17.5	<input type="checkbox"/> 18	<input type="checkbox"/> 18.5	<input type="checkbox"/> 19	<input type="checkbox"/> 19.5	<input type="checkbox"/> 20	<input type="checkbox"/> 20.5		
	4"	<input type="checkbox"/> 15.5	<input type="checkbox"/> 16	<input type="checkbox"/> 16.5	<input type="checkbox"/> 17	<input type="checkbox"/> 17.5	<input type="checkbox"/> 18	<input type="checkbox"/> 18.5	<input type="checkbox"/> 19	<input type="checkbox"/> 19.5	<input type="checkbox"/> 20	<input type="checkbox"/> 20.5				
	5"	<input type="checkbox"/> 16.5	<input type="checkbox"/> 17	<input type="checkbox"/> 17.5	<input type="checkbox"/> 18	<input type="checkbox"/> 18.5	<input type="checkbox"/> 19	<input type="checkbox"/> 19.5	<input type="checkbox"/> 20	<input type="checkbox"/> 20.5						
	6"	<input type="checkbox"/> 17	<input type="checkbox"/> 17.5	<input type="checkbox"/> 18	<input type="checkbox"/> 18.5	<input type="checkbox"/> 19	<input type="checkbox"/> 19.5	<input type="checkbox"/> 20	<input type="checkbox"/> 20.5							

Caster Type

- ☐ .75" Rollerblade _____ N/C
Available only with 3" and 4" Caster Sizes
- ☐ .75" Lighted Rollerblade _____ £70
Not available with 6" Caster Size
- ☐ 1" Poly _____ N/C
Not available with 3" Caster Size
- ☐ 1" Poly Aluminum _____ £84
Available only with 4" and 5" Caster Sizes
- ☐ 1" Pneumatic _____ £89
Available only with 6" Caster Size
- ☐ 1.5" Poly _____ N/C
Not available with 3" Caster Size
- ☐ 1.5" Soft Roll Aluminum _____ £84

Fork Options

- ☐ Standard Fork _____ Std
- ☐ Single Sided Fork _____ £105
Not available with 6" Casters
- ☐ Frog Legs Suspension Fork _____ £299
- End User Weight Required: _____ lbs
- ☐ Frog Legs II Suspension System _____ £368
Lightweight shock absorbing fork

Footrest

Footplate

- ☐ Tubular "Open" Footplate _____ N/C
Not available with footrest widths less than 9.5". See Reference G on page 6.
- ☐ Tubular Footplate with ABS Cover _____ £74
Not available with footrest widths less than 9.5". See Reference G on page 6.
- ☐ Aluminum Angle Adjustable _____ £131
- ☐ Aluminum Angle Adjustable with Riser _____ £131
- ☐ High Mount Aluminum Angle Adjustable _____ £131
- ☐ Angle Adjustable Flip Under _____ N/C
Not available with footrest widths less than 9.5". See Reference G on page 6.
- ☐ High Mount Angle Adjustable Flip Under _____ £236

Seat to Footrest Length

Measured from front edge of seat sling to top, rear of footrest. Footrest length at least 2.5" shorter than Front Seat Height recommended. See reference H on page 6.

<input type="checkbox"/> 5.5"	<input type="checkbox"/> 6"	<input type="checkbox"/> 6.5"	<input type="checkbox"/> 7"	<input type="checkbox"/> 7.5"	<input type="checkbox"/> 8"
<input type="checkbox"/> 8.5"	<input type="checkbox"/> 9"	<input type="checkbox"/> 9.5"	<input type="checkbox"/> 10"	<input type="checkbox"/> 10.5"	<input type="checkbox"/> 11"
<input type="checkbox"/> 11.5"	<input type="checkbox"/> 12"	<input type="checkbox"/> 12.5"	<input type="checkbox"/> 13"	<input type="checkbox"/> 13.5"	<input type="checkbox"/> 14"
<input type="checkbox"/> 14.5"	<input type="checkbox"/> 15"	<input type="checkbox"/> 15.5"	<input type="checkbox"/> 16"	<input type="checkbox"/> 16.5"	<input type="checkbox"/> 17"

Rear Seat Height and Wheels

Wheel Size / Rear Seat Height

Select Rear Seat Height in row corresponding to desired Wheel Size. For proper setup, selection is required when omitting rear wheels. Measured from floor to top of seat tube at front of back post. Rear Seat Height is custom to needs. See reference I on page 6.

Wheel Size	Rear Seat Height															
18"	<input type="checkbox"/> 11.5 ¹	<input type="checkbox"/> 12	<input type="checkbox"/> 12.5	<input type="checkbox"/> 13	<input type="checkbox"/> 13.5	<input type="checkbox"/> 14	<input type="checkbox"/> 14.5	<input type="checkbox"/> 15	<input type="checkbox"/> 15.5	<input type="checkbox"/> 16	<input type="checkbox"/> 16.5	<input type="checkbox"/> 17	<input type="checkbox"/> 17.5	<input type="checkbox"/> 18	<input type="checkbox"/> 18.5	<input type="checkbox"/> 19
20"	<input type="checkbox"/> 12.5 ¹	<input type="checkbox"/> 13	<input type="checkbox"/> 13.5	<input type="checkbox"/> 14	<input type="checkbox"/> 14.5	<input type="checkbox"/> 15	<input type="checkbox"/> 15.5	<input type="checkbox"/> 16	<input type="checkbox"/> 16.5	<input type="checkbox"/> 17	<input type="checkbox"/> 17.5	<input type="checkbox"/> 18	<input type="checkbox"/> 18.5	<input type="checkbox"/> 19	<input type="checkbox"/> 19.5	<input type="checkbox"/> 20
22"	<input type="checkbox"/> 13.5 ¹	<input type="checkbox"/> 14	<input type="checkbox"/> 14.5	<input type="checkbox"/> 15	<input type="checkbox"/> 15.5	<input type="checkbox"/> 16	<input type="checkbox"/> 16.5	<input type="checkbox"/> 17	<input type="checkbox"/> 17.5	<input type="checkbox"/> 18	<input type="checkbox"/> 18.5	<input type="checkbox"/> 19	<input type="checkbox"/> 19.5	<input type="checkbox"/> 20		
24"	<input type="checkbox"/> 14.5 ¹	<input type="checkbox"/> 15	<input type="checkbox"/> 15.5	<input type="checkbox"/> 16	<input type="checkbox"/> 16.5	<input type="checkbox"/> 17	<input type="checkbox"/> 17.5	<input type="checkbox"/> 18	<input type="checkbox"/> 18.5	<input type="checkbox"/> 19	<input type="checkbox"/> 19.5	<input type="checkbox"/> 20				

¹ Available only with Low Profile tires

Rear Wheel Type

- ☐ MAXX Performance Spoke _____ N/C
- ☐ Mag _____ £105
Not available in 18" wheel size
- Spinergy Spox _____ £578
Not available in 18" wheel size
- ☐ Black Spokes _____ N/C
- ☐ Colored Spokes _____ £79
- Color: ☐ Red ☐ White ☐ Blue ☐ Yellow
- Handrim: ☐ Short Tab ☐ Long Tab
Available only with Aluminum Anodized and Plastic Coated Handrims

Rear Tire Type

Full Profile

- ☐ Street Pneumatic 1 3/8" _____ Std
- ☐ Full Poly 1 3/8" _____ N/C
- ☐ Pneumatic with Airless Insert 1 3/8" _____ £95

Low Profile

- ☐ Low Poly 1" _____ N/C
- ☐ High Pressure 1" _____ N/C
Not available on Mag wheel or 18" wheel size
- ☐ Schwalbe Marathon Plus Evolution 1" _____ £95
Available only on 24" MAXX Performance or Spinergy wheels

Handrim

Standard Handrims

- ☐ Aluminum Anodized _____ Std
- ☐ Plastic Coated _____ £105
- ☐ Projection (8 Vertical Projections) _____ £236
Available only with full profile tires in combination with 22"-24" MAXX Performance or 24" Mag wheel
- ☐ Omit Handrim _____ N/C

Natural Fit Handrims

Not available on 18" or 20" wheel sizes or 22" Mag wheel. Not recommended with Mag wheel.

- ☐ Natural Fit LT Regular Grip _____ £236
- ☐ Natural Fit Standard Regular Grip _____ £236
- ☐ Natural Fit LT Super Grip _____ £236
- ☐ Natural Fit Standard Super Grip _____ £236
- ☐ Natural Fit LT Omit Grip _____ £236
- ☐ Natural Fit Standard Omit Grip _____ £236

Handrim Option

- ☐ 3M Micro Grip _____ £79
Not available on Plastic Coated or Projection Handrims

Rear Seat Height and Wheels continued

Rear Wheel Spacing

Measured from outside of back to inside of rear tire. Adjustable out 1/2" from setting. 1.5" minimum Rear Wheel Spacing with Height Adjustable T-Arm Armrest, 1.25" minimum with Height Adjustable Pediatric Desk Armrest, 1" minimum with 0° Rear Wheel Camber. See reference K on page 6.

☐ .75" ☐ 1" ☐ 1.25" ☐ 1.5" ☐ 1.75"

Rear Wheel Camber

☐ 0° ☐ 2° ☐ 4° ☐ 6° ☐ 8°

Axle

No selection needed with Drum Brake

☐ Quick Release _____ Std
☐ Quad Quick Release _____ £158
Not available with Mag or Spinergy wheels

Wheel Locks

Wheel Lock

☐ Push to Lock _____ Std
☐ Pull to Lock _____ N/C
☐ Short Thro Scissor Lock _____ £105
☐ Low Profile Scissor Lock _____ £47
Not available with Low Poly or Full Poly tires
☐ Drum Brake _____ £462
Available only with 20", 22" and 24" MAXX Performance Spoke wheels. Not available with Fold Down Push Handles, or Ergo and Single Stroller Handles without integrated push handles. Axle is Quick Release.

Center of Gravity Preset

Measured from front of back post to center of rear axle. 0" indicates axle will be directly under back post. See reference J on page 6.

Amputee Positions

<input type="checkbox"/> -1.5"	<input type="checkbox"/> -1.25"	<input type="checkbox"/> -1"	<input type="checkbox"/> -.75"
<input type="checkbox"/> -.5"	<input type="checkbox"/> -.25"	<input type="checkbox"/> 0"	<input type="checkbox"/> .25"

Standard Positions

<input type="checkbox"/> .5"	<input type="checkbox"/> .75"	<input type="checkbox"/> 1"	<input type="checkbox"/> 1.25"
<input type="checkbox"/> 1.5"	<input type="checkbox"/> 1.75"	<input type="checkbox"/> 2"	<input type="checkbox"/> 2.25"
<input type="checkbox"/> 2.5"	<input type="checkbox"/> 2.75"	<input type="checkbox"/> 3"	<input type="checkbox"/> 3.25"
<input type="checkbox"/> 3.5"	<input type="checkbox"/> 3.75"	<input type="checkbox"/> 4"	<input type="checkbox"/> 4.25"

Dual - Drum Brake _____ £567
Available only with 20", 22" and 24" MAXX Performance Spoke wheels. Not available with Fold Down Push Handles, or Ergo and Single Stroller Handles without integrated push handles. Axle is Quick Release.

☐ Push to Lock ☐ Pull to Lock

☐ Omit Wheel Locks _____ N/C

Wheel Lock Options

☐ Extension Handles _____ £42
Available only with Push to Lock or Pull to Lock Wheel Locks
☐ Grade Aids _____ £126
Available only with Push to Lock Wheel Locks and Pneumatic or Pneumatic w/ Airless Insert tires

Armrests

Armrest Please select Arm Pad option

☐ Height Adjustable T-Arm Tall (11.5" - 15") **New!** _____ £231
☐ Height Adjustable T-Arm (8.5" - 13.5") _____ £231
Not available with Seat Depths less than 13". 1.5" minimum Rear Wheel Spacing.
☐ Height Adjustable T-Arm Low (6.5" - 10.5") _____ £231
Not available with Seat Depths less than 12". 1.5" minimum Rear Wheel Spacing. If requested configuration is unavailable, Standard Height T-Arm will be used.
☐ Height Adjustable Pediatric Desk (6.5" - 10") _____ £210
Best fit with Seat Depths less than 14". 1.25" minimum Rear Wheel Spacing.
☐ Angle Adjustable Locking Extendable Flip Up _____ £231
Requires Fixed Height Backrest and Adjustable Height Rigidizer Bar. Not available with back heights less than 12".

Arm Pad

Not available with Tubular Flip Up or Swing Away Armrests. Full Arm Pads not available with Height Adjustable Pediatric Desk Armrests.

Standard Arm Pad _____ N/C ☐ Desk ☐ Full
Waterfall Arm Pad _____ £26 ☐ Desk ☐ Full
Not available with Angle Adjustable Locking Flip Up Extendable Armrests
Foam Grip _____ N/C ☐ Desk ☐ Full
Available only with Angle Adjustable Locking Extendable Flip Up Armrest

Armrest continued

☐ Tubular Flip Up _____ £53
Requires Fixed Height Backrest and Adjustable Height Rigidizer Bar. Not available with Arm Pads, Back Heights less than 13" or Back Heights less than 14" with Offset.
☐ Swing Away (8.5" - 12.5") _____ £168
Not available with Transit System AND more than 2" Adjustable Depth. Not available with Arm Pads or Outward Offset Back Posts.
☐ Omit Armrests _____ N/C

Side Guards

Not available with T-Arms or Height Adjustable Pediatric Desk Armrests

Direct Mount

☐ Composite Side Guards - Adult (14" - 16") _____ £121
12" minimum Seat Depth
☐ Composite Side Guards - Pediatric (10" - 14") _____ £121

Clamp-On Mount

Aluminum Adjustable Fender with Foam Pad
☐ Black Matte _____ £257
☐ Match Frame Color _____ £310
Not available with Hydrographics

Accessories

5th Wheel

Rotating removable rear caster. Not available with anti-tips. See reference L on page 6.

☐ Standard 5th Wheel £179

Dynamic 5th Wheel £179

Elastomer: ☐ Soft ☐ Firm

Both elastomers are included; the selected elastomer will be installed

Anti-Tip

Not available with 5th wheel

☐ Rear Anti-Tips £184

Calf Strap

☐ Velcro Adjustable N/C

☐ Padded Velcro Adjustable £58

☐ Bodypoint Padded AeroMesh £89

Pelvic Positioning Belt

☐ 1" Auto Buckle £47

☐ 1" Padded Auto Buckle £131

☐ 1 1/2" Auto Buckle £47

☐ 1 1/2" Padded Auto Buckle £131

☐ 2" Airline Buckle £95

Bodypoint Evoflex - Pelvic Stabilizer £163

Size: ☐ Small (16-24") ☐ Medium (19-29") ☐ Large (25-37")

Belt Mounting Kit

☐ Ki Mobility Belt Mounting Clamp £32

☐ Bodypoint Belt Mounting Bracket Kit £89

Other Accessories

☐ Tool Kit N/C

☐ Removable Underseat Pouch N/C

☐ Pediatric Ki Mobility Backpack £63

☐ Ki Mobility Backpack £63

Best fit on chairs more than 10" wide

☐ Luggage Carrier £63

☐ Black Neoprene Impact Guards £74

☐ Clear Spoke Guards £131

Not available with Mag wheel

☐ Black Spoke Guards £131

Not available with 18" or 20" wheel sizes or Mag wheel

☐ Cane and Crutch Holder £79

Frame Color

Gloss Finish

☐ Black N/C

☐ Blue Skies N/C

☐ Bubblegum Pink N/C

☐ Candy Blue N/C

☐ Candy Purple N/C

☐ Candy Red N/C

☐ Copper N/C

☐ Granny Smith N/C

☐ Metallic Orange N/C

☐ Yellow N/C

Matte Finish

☐ Charcoal Gray N/C

☐ Emerald Green N/C

☐ Iridescent Burgundy N/C

☐ Iridescent Navy N/C

☐ Military Green N/C

☐ Retro Red N/C

☐ Royal Blue N/C

☐ Shadow Black N/C

☐ Smooth White N/C

Hydrographics

Visit www.kimobility.com for current Hydrographic options. Note selection below

☐ £630

References

A. Seat Width *See Diagram 1*

Measured from outside of frame tube on one side to outside of frame tube on other side.

B. Seat Depth *See Diagram 3*

Measured from front of back posts to front edge of seat sling. Seat sling starts at beginning of bend at front of frame.

C. Sling Position *See Diagram 2*

In Performance Position (0"), sling is at front of frame to keep chair shorter and more maneuverable. The 1" or 2" seat sling position extends the frame in front of the sling by that amount. Adding more frame can improve stability and provide support to aid in transfers.

D. Front Frame Bend *See Diagram 3*

Angle between front seat tube and ground.

E. Footrest Taper *See Diagram 1*

Indicates bend of front frame creating footrest. Taper is measured from outside of seat frame to outside of front tube.

F. Front Seat Height *See Diagram 1*

Measured from floor to top of seat tube at front of seat sling.

G. Footrest Width *See Diagram 1*

Measured from inside of front tube to inside of front tube on other side. Footrest width is listed below for each seat width and taper.

Seat Width	Straight	1" Taper
Outside Measurement	2" Narrower than Seat Width	4" Narrower than Seat Width
10"	7.5"	
11"	8.5"	
12"	9.5"	
13"	10.5"	7.5"
14"	11.5"	8.5"
15"	12.5"	9.5"
16"	13.5"	10.5"
16"	13.5"	11.5"

H. Seat to Footrest Length *See Diagram 3*

Measured from front edge of seat sling to top rear of footrest. Footrest length of at least 2.5" shorter than front seat height recommended.

I. Rear Seat Height *See Diagram 3*

Measured from floor to top of seat tube at front of back post. Rear seat height is custom to needs.

J. Center of Gravity Preset *See Diagram 3*

Measured from front of back post to center of rear axle. 0" indicates axle will be directly under back post.

K. Rear Wheel Spacing *See Diagram 1*

Measured from outside of seat back to inside of rear tire. Adjustable out .5" from setting.

L. 5th Wheel *See Diagram 4*

Rotating removable 5th wheel allows for aggressive center of gravity positioning of the rear wheels.

Diagram 1

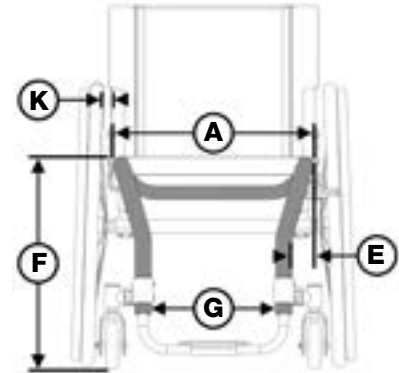

Diagram 2

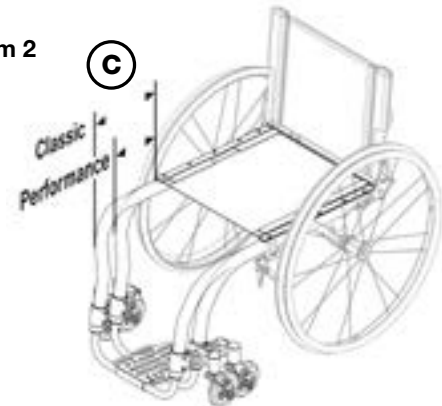

Diagram 3

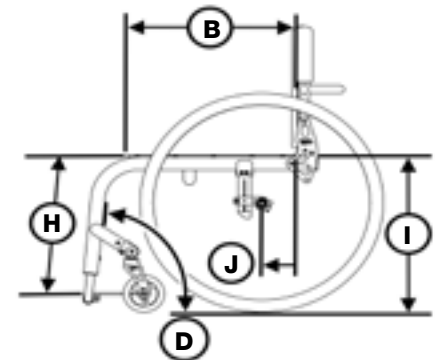

Diagram 4



Axiom G, S and P Cushions

Select size in chart at right. Weight capacity: 350 lbs.

Axiom G, S and P Cushions

- ☐ Axiom G £79
☐ Axiom S £110
☐ Axiom P £155

Axiom G, S or P Cushion Quantity: ☐ 1 ☐ 2
If no selection is made, quantity 1 will be selected

		Width								
		14"	15"	16"	17"	18"	19"	20"	21"	22"
Depth	14"	<input type="checkbox"/>								
	15"	<input type="checkbox"/>	<input type="checkbox"/>	<input type="checkbox"/>						
	16"	<input type="checkbox"/>	<input type="checkbox"/>	<input type="checkbox"/>	<input type="checkbox"/>	<input type="checkbox"/>	<input type="checkbox"/>	<input type="checkbox"/>		
	17"	<input type="checkbox"/>	<input type="checkbox"/>	<input type="checkbox"/>	<input type="checkbox"/>	<input type="checkbox"/>	<input type="checkbox"/>	<input type="checkbox"/>		
	18"	<input type="checkbox"/>	<input type="checkbox"/>	<input type="checkbox"/>	<input type="checkbox"/>	<input type="checkbox"/>	<input type="checkbox"/>	<input type="checkbox"/>		<input type="checkbox"/>
	19"		<input type="checkbox"/>	<input type="checkbox"/>	<input type="checkbox"/>	<input type="checkbox"/>	<input type="checkbox"/>	<input type="checkbox"/>		<input type="checkbox"/>
	20"		<input type="checkbox"/>	<input type="checkbox"/>	<input type="checkbox"/>	<input type="checkbox"/>	<input type="checkbox"/>	<input type="checkbox"/>		<input type="checkbox"/>
	21"			<input type="checkbox"/>		<input type="checkbox"/>	<input type="checkbox"/>	<input type="checkbox"/>		<input type="checkbox"/>
	22"			<input type="checkbox"/>		<input type="checkbox"/>	<input type="checkbox"/>	<input type="checkbox"/>		<input type="checkbox"/>

Axiom SP Cushions

Select size in chart at right. Weight capacity: 350 lbs.

Axiom SP Cushions

- ☐ Axiom SP - Visco £340
☐ Axiom SP - Fluid £315

Axiom SP Cushion Quantity: ☐ 1 ☐ 2
If no selection is made, quantity 1 will be selected

		Width								
		14"	15"	16"	17"	18"	19"	20"	21"	22"
Depth	14"	<input type="checkbox"/>	<input type="checkbox"/>	<input type="checkbox"/>						
	15"	<input type="checkbox"/>	<input type="checkbox"/>	<input type="checkbox"/>	<input type="checkbox"/>	<input type="checkbox"/>				
	16"	<input type="checkbox"/>	<input type="checkbox"/>	<input type="checkbox"/>	<input type="checkbox"/>	<input type="checkbox"/>	<input type="checkbox"/>	<input type="checkbox"/>		<input type="checkbox"/>
	17"	<input type="checkbox"/>	<input type="checkbox"/>	<input type="checkbox"/>	<input type="checkbox"/>	<input type="checkbox"/>	<input type="checkbox"/>	<input type="checkbox"/>		<input type="checkbox"/>
	18"	<input type="checkbox"/>	<input type="checkbox"/>	<input type="checkbox"/>	<input type="checkbox"/>	<input type="checkbox"/>	<input type="checkbox"/>	<input type="checkbox"/>	<input type="checkbox"/>	<input type="checkbox"/>
	19"	<input type="checkbox"/>	<input type="checkbox"/>	<input type="checkbox"/>	<input type="checkbox"/>	<input type="checkbox"/>	<input type="checkbox"/>	<input type="checkbox"/>	<input type="checkbox"/>	<input type="checkbox"/>
	20"	<input type="checkbox"/>	<input type="checkbox"/>	<input type="checkbox"/>	<input type="checkbox"/>	<input type="checkbox"/>	<input type="checkbox"/>	<input type="checkbox"/>	<input type="checkbox"/>	<input type="checkbox"/>
	21"		<input type="checkbox"/>	<input type="checkbox"/>	<input type="checkbox"/>	<input type="checkbox"/>	<input type="checkbox"/>	<input type="checkbox"/>	<input type="checkbox"/>	<input type="checkbox"/>
	22"		<input type="checkbox"/>	<input type="checkbox"/>	<input type="checkbox"/>	<input type="checkbox"/>	<input type="checkbox"/>	<input type="checkbox"/>	<input type="checkbox"/>	<input type="checkbox"/>

Axiom Cushion Accessories

Outer Covers

- ☐ Axiom G Extra Outer Cover £59
☐ Axiom S Extra Outer Cover £67
☐ Axiom P Extra Outer Cover £76
☐ Axiom SP Extra Visco Outer Cover £84
☐ Axiom SP Extra Fluid Outer Cover £84

Outer Cover Quantity: ☐ 1 ☐ 2
If no selection is made, quantity 1 will be selected

Inner Covers

- ☐ Axiom SP Extra Visco Inner Cover £84
☐ Axiom SP Extra Fluid Inner Cover £84

Inner Cover Quantity: ☐ 1 ☐ 2
If no selection is made, quantity 1 will be selected

Solid Seat Insert

Select size in chart below. Weight capacity: 350 lbs.

Solid Seat Insert £46

		Width								
		14"	15"	16"	17"	18"	19"	20"	21"	22"
Depth	14"	<input type="checkbox"/>	<input type="checkbox"/>	<input type="checkbox"/>						
	15"	<input type="checkbox"/>	<input type="checkbox"/>	<input type="checkbox"/>	<input type="checkbox"/>					
	16"	<input type="checkbox"/>	<input type="checkbox"/>	<input type="checkbox"/>	<input type="checkbox"/>	<input type="checkbox"/>	<input type="checkbox"/>	<input type="checkbox"/>		<input type="checkbox"/>
	17"	<input type="checkbox"/>	<input type="checkbox"/>	<input type="checkbox"/>	<input type="checkbox"/>	<input type="checkbox"/>	<input type="checkbox"/>	<input type="checkbox"/>		<input type="checkbox"/>
	18"	<input type="checkbox"/>	<input type="checkbox"/>	<input type="checkbox"/>	<input type="checkbox"/>	<input type="checkbox"/>	<input type="checkbox"/>	<input type="checkbox"/>	<input type="checkbox"/>	<input type="checkbox"/>
	19"	<input type="checkbox"/>	<input type="checkbox"/>	<input type="checkbox"/>	<input type="checkbox"/>	<input type="checkbox"/>	<input type="checkbox"/>	<input type="checkbox"/>	<input type="checkbox"/>	<input type="checkbox"/>
	20"	<input type="checkbox"/>	<input type="checkbox"/>	<input type="checkbox"/>	<input type="checkbox"/>	<input type="checkbox"/>	<input type="checkbox"/>	<input type="checkbox"/>	<input type="checkbox"/>	<input type="checkbox"/>
	21"		<input type="checkbox"/>	<input type="checkbox"/>	<input type="checkbox"/>	<input type="checkbox"/>	<input type="checkbox"/>	<input type="checkbox"/>	<input type="checkbox"/>	<input type="checkbox"/>
	22"		<input type="checkbox"/>	<input type="checkbox"/>	<input type="checkbox"/>	<input type="checkbox"/>	<input type="checkbox"/>	<input type="checkbox"/>	<input type="checkbox"/>	<input type="checkbox"/>

Solid Seat Insert Quantity: ☐ 1 ☐ 2
If no selection is made, quantity 1 will be selected

Axiom Back

Select back that is the same or up to 2" narrower than the width of the frame. Hardware is included with back. Low Back selections are not available with headrests, modifications, or posture supports. Weight capacity: 300 lbs.

Axiom Posterior Back (PB)

		Width					
		12"	14"	16"	18"	20"	22"
		Retail £499	£499	£499	£499	£499	£499
Height	Low	8"	<input type="checkbox"/> AXPB1208	<input type="checkbox"/> AXPB1408	<input type="checkbox"/> AXPB1608	<input type="checkbox"/> AXPB1808	<input type="checkbox"/> AXPB2008
		10"		<input type="checkbox"/> AXPB1410	<input type="checkbox"/> AXPB1610	<input type="checkbox"/> AXPB1810	<input type="checkbox"/> AXPB2010
		12"	<input type="checkbox"/> AXPB1212	<input type="checkbox"/> AXPB1412	<input type="checkbox"/> AXPB1612	<input type="checkbox"/> AXPB1812	<input type="checkbox"/> AXPB2012
	Mid	14"		<input type="checkbox"/> AXPB1414	<input type="checkbox"/> AXPB1614	<input type="checkbox"/> AXPB1814	<input type="checkbox"/> AXPB2014
		16"	<input type="checkbox"/> AXPB1216	<input type="checkbox"/> AXPB1416	<input type="checkbox"/> AXPB1616	<input type="checkbox"/> AXPB1816	<input type="checkbox"/> AXPB2016
		18"		<input type="checkbox"/> AXPB1418	<input type="checkbox"/> AXPB1618	<input type="checkbox"/> AXPB1818	<input type="checkbox"/> AXPB2018

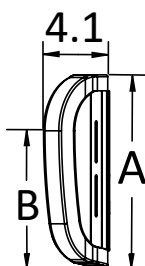

Axiom Posterior Back - Low

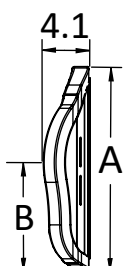

Axiom Posterior Back - Mid

Axiom Posterior Back Measurement Reference				
		Back Height	A	B
Height	Low	8"	10"	6.5"
		10"	12"	8.5"
		12"	14"	10.5"
	Mid	14"	16"	8.5"
		16"	18"	9.5"
		18"	20"	10.5"

2.25"

Axiom Posterior Lateral Back (PL)

		Width					
		12"	14"	16"	18"	20"	22"
		Retail £530	£530	£530	£530	£530	£530
Height	Low	8"	<input type="checkbox"/> AXPL1208	<input type="checkbox"/> AXPL1408	<input type="checkbox"/> AXPL1608	<input type="checkbox"/> AXPL1808	<input type="checkbox"/> AXPL2008
		10"		<input type="checkbox"/> AXPL1410	<input type="checkbox"/> AXPL1610	<input type="checkbox"/> AXPL1810	<input type="checkbox"/> AXPL2010
		12"	<input type="checkbox"/> AXPL1212	<input type="checkbox"/> AXPL1412	<input type="checkbox"/> AXPL1612	<input type="checkbox"/> AXPL1812	<input type="checkbox"/> AXPL2012
	Mid	14"		<input type="checkbox"/> AXPL1414	<input type="checkbox"/> AXPL1614	<input type="checkbox"/> AXPL1814	<input type="checkbox"/> AXPL2014
		16"	<input type="checkbox"/> AXPL1216	<input type="checkbox"/> AXPL1416	<input type="checkbox"/> AXPL1616	<input type="checkbox"/> AXPL1816	<input type="checkbox"/> AXPL2016
		18"		<input type="checkbox"/> AXPL1418	<input type="checkbox"/> AXPL1618	<input type="checkbox"/> AXPL1818	<input type="checkbox"/> AXPL2018
	Tall	20"	<input type="checkbox"/> AXPL1220	<input type="checkbox"/> AXPL1420	<input type="checkbox"/> AXPL1620	<input type="checkbox"/> AXPL1820	<input type="checkbox"/> AXPL2020
		22"		<input type="checkbox"/> AXPL1422	<input type="checkbox"/> AXPL1622	<input type="checkbox"/> AXPL1822	<input type="checkbox"/> AXPL2022
							<input type="checkbox"/> AXPL2222

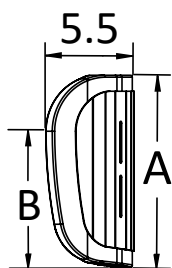

Axiom Posterior Lateral Back - Low

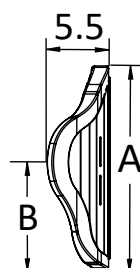

Axiom Posterior Lateral Back - Mid

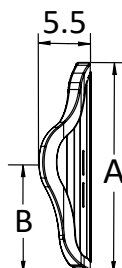

Axiom Posterior Lateral Back - Tall

Axiom Posterior Lateral Back Measurement Reference				
		Back Height	A	B
Height	Low	8"	10"	6.5"
		10"	12"	8.5"
		12"	14"	10.5"
	Mid	14"	16"	8.5"
		16"	18"	9.5"
		18"	20"	10.5"
	Tall	20"	22"	11.5"
		22"	24"	12.5"

3.65"

Axiom Back continued

Select back that is the same or up to 2" narrower than the width of the frame. Hardware is included with back. Weight capacity: 300 lbs.

Axiom Deep Lateral Back (DL)

			Width					
			12"	14"	16"	18"	20"	22"
			£610	£610	£610	£610	£610	£610
Height	Mid	Retail						
		14"	<input type="checkbox"/> AXDL1214	<input type="checkbox"/> AXDL1414	<input type="checkbox"/> AXDL1614	<input type="checkbox"/> AXDL1814	<input type="checkbox"/> AXDL2014	<input type="checkbox"/> AXDL2214
		16"		<input type="checkbox"/> AXDL1416	<input type="checkbox"/> AXDL1616	<input type="checkbox"/> AXDL1816	<input type="checkbox"/> AXDL2016	
	Tall	18"	<input type="checkbox"/> AXDL1218	<input type="checkbox"/> AXDL1418	<input type="checkbox"/> AXDL1618	<input type="checkbox"/> AXDL1818	<input type="checkbox"/> AXDL2018	<input type="checkbox"/> AXDL2218
		20"	<input type="checkbox"/> AXDL1220	<input type="checkbox"/> AXDL1420	<input type="checkbox"/> AXDL1620	<input type="checkbox"/> AXDL1820	<input type="checkbox"/> AXDL2020	
		22"		<input type="checkbox"/> AXDL1422	<input type="checkbox"/> AXDL1622	<input type="checkbox"/> AXDL1822	<input type="checkbox"/> AXDL2022	<input type="checkbox"/> AXDL2222

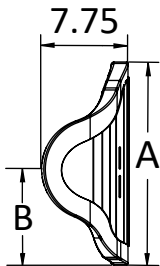

Axiom Deep Lateral Back - Mid

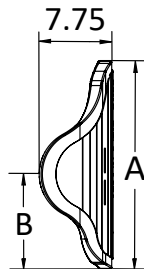

Axiom Deep Lateral Back - Tall

Axiom Deep Lateral Back Measurement Reference									
		Back Height	A	B ¹					Shell Contour Depth
Height	Mid	14"	16"	8.25"	8.25"	8.25"	8.25"	8.25"	6"
	Tall	16"	18"	9.25"	9.25"	9.25"	9.25"	9.25"	
		18"	20"	10.25"	10.25"	10.25"	10.25"	10.25"	
		20"	22"	9.5"	9.75"	10"	10.25"	10.25"	
		22"	24"	10.75"	11"	11.25"	11.5"	11.75"	

¹ Measurement based on back width

Axiom Back Accessories

Headrest and Hardware

Choose headrest and hardware combination in chart below. Not available with Low Backs.

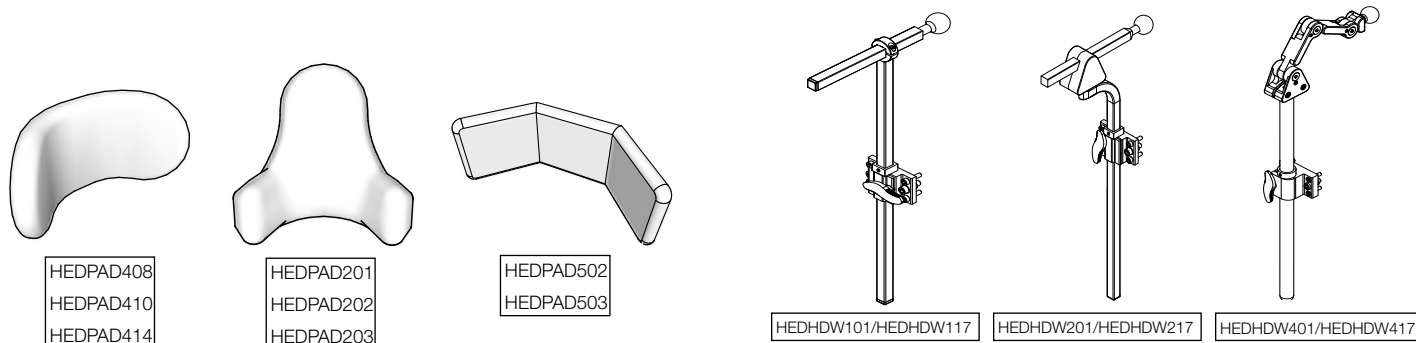

			Hardware					
			Standard Straight Back Mount Hardware with Ball		Multi Axis Removable Hardware with Horizontal Bar		Headrest Hardware with Ball	
			HEDHDW101 / HEDHDW117		HEDHDW201 / HEDHDW217		HEDHDW401 / HEDHDW417	
	Description	Item Code	Kio Code	Retail	Kio Code	Retail	Kio Code	Retail
Headrest Pad	Comfort Plus Headrest 8"	HEDPAD408	<input type="checkbox"/> HDR001	£233	<input type="checkbox"/> HDR009	£263	<input type="checkbox"/> HDR017	£326
	Comfort Plus Headrest 10"	HEDPAD410	<input type="checkbox"/> HDR002	£233	<input type="checkbox"/> HDR010	£263	<input type="checkbox"/> HDR018	£326
	Comfort Plus Headrest 14"	HEDPAD414	<input type="checkbox"/> HDR003	£233	<input type="checkbox"/> HDR011	£263	<input type="checkbox"/> HDR019	£326
	Small All Positioning Headrest Pad and Ring Only	HEDPAD201	<input type="checkbox"/> HDR004	£233	<input type="checkbox"/> HDR012	£263	<input type="checkbox"/> HDR020	£326
	Medium All Positioning Headrest Pad and Ring Only	HEDPAD202	<input type="checkbox"/> HDR005	£233	<input type="checkbox"/> HDR013	£263	<input type="checkbox"/> HDR021	£326
	Large All Positioning Headrest Pad and Ring Only	HEDPAD203	<input type="checkbox"/> HDR006	£233	<input type="checkbox"/> HDR014	£263	<input type="checkbox"/> HDR022	£326
	Tri-Comfort Plus Headrest 14"	HEDPAD502	<input type="checkbox"/> HDR007	£242	<input type="checkbox"/> HDR015	£272	<input type="checkbox"/> HDR023	£335
	Tri-Comfort Plus Headrest 19"	HEDPAD503	<input type="checkbox"/> HDR008	£242	<input type="checkbox"/> HDR016	£272	<input type="checkbox"/> HDR024	£335

Headrest Hardware Options

	Description	Item Code	Retail
<input type="checkbox"/>	Headrest Flip Down Mount <i>Available only with HEDHDW401/HEDHDW417</i>	HDR100	£147
<input type="checkbox"/>	Universal Mounting Plate <i>For use with other manufacturer headrests</i>	UMP	£37

Axiom Back Accessories continued

Lateral Support						
Pair	Left	Right	Description	Item Code	Pair	Each
Laterals for Posterior Back						
<input type="checkbox"/>	<input type="checkbox"/>	<input type="checkbox"/>	3 x 4 Lateral Pads with Fixed Mounting Hardware for Axiom Posterior Back	LF3x4P	£256	£128
<input type="checkbox"/>	<input type="checkbox"/>	<input type="checkbox"/>	4 x 5 Lateral Pads with Fixed Mounting Hardware for Axiom Posterior Back	LF4x5P	£256	£128
<input type="checkbox"/>	<input type="checkbox"/>	<input type="checkbox"/>	3 x 4 Lateral Pads with Swing Away Mounting Hardware for Axiom Posterior Back	LS3x4P	£546	£273
<input type="checkbox"/>	<input type="checkbox"/>	<input type="checkbox"/>	4 x 5 Lateral Pads with Swing Away Mounting Hardware for Axiom Posterior Back	LS4x5P	£546	£273
Laterals for Posterior Lateral Back						
<input type="checkbox"/>	<input type="checkbox"/>	<input type="checkbox"/>	3 x 4 Lateral Pads with Fixed Mounting Hardware for Axiom Posterior Lateral Back	LF3x4L	£256	£128
<input type="checkbox"/>	<input type="checkbox"/>	<input type="checkbox"/>	4 x 5 Lateral Pads with Fixed Mounting Hardware for Axiom Posterior Lateral Back	LF4x5L	£256	£128
<input type="checkbox"/>	<input type="checkbox"/>	<input type="checkbox"/>	3 x 4 Lateral Pads with Swing Away Mounting Hardware for Axiom Posterior Lateral Back	LS3x4L	£546	£273
<input type="checkbox"/>	<input type="checkbox"/>	<input type="checkbox"/>	4 x 5 Lateral Pads with Swing Away Mounting Hardware for Axiom Posterior Lateral Back	LS4x5L	£546	£273

Axiom Lateral Support Modifications

Extended lead times will apply. Modified Lateral Supports are not eligible for refund.

	Description	Item Code	Retail
<input type="checkbox"/>	Modification for Chest Strap attached to Lateral Supports	AXMLATMT	N/C

Privacy Flap

	Description	Retail
<input type="checkbox"/>	Privacy Flap	£38

Shoulder Guides

	Description	Item Code	Retail
<input type="checkbox"/>	Shoulder Strap Guides and Mount <i>Selection of a modification from the Axiom Back Modifications required in order to mount Shoulder Guides. Not available with Low Backs.</i>	AXBSG	£37

Therafin Posture Support

Selection of a modification from the Axiom Back Modifications section required in order to mount posture supports. Not available with Low Backs.

	Description	Item Code	Retail
<input type="checkbox"/>	Small Static Therafit 2-Piece Chest Strap with H & L Adj and 1" Safety Strap	60153T	£121
<input type="checkbox"/>	Medium Static Therafit 2-Piece Chest Strap with H & L Adj and 1" Safety Strap	60154T	£121
<input type="checkbox"/>	Large Static Therafit 2-Piece Chest Strap with H & L Adj and 1" Safety Strap	60155T	£121
<input type="checkbox"/>	Small Dynamic Therafit Chest Strap with Dual D-Ring Adjustment	60110T	£95
<input type="checkbox"/>	Medium Dynamic Therafit Chest Strap with Dual D-Ring Adjustment	60111T	£95
<input type="checkbox"/>	Large Dynamic Therafit Chest Strap with Dual D-Ring Adjustment	60112T	£95
<input type="checkbox"/>	Small Dynamic Therafit Comfortfit Full Vest	30589T	£140
<input type="checkbox"/>	Medium Dynamic Therafit Comfortfit Full Vest	30590T	£140
<input type="checkbox"/>	Large Dynamic Therafit Comfortfit Full Vest	30591T	£140
<input type="checkbox"/>	XLarge Dynamic Therafit Comfortfit Full Vest	30592T	£140
<input type="checkbox"/>	XXLarge Dynamic Therafit Comfortfit Full Vest	30593T	£140
<input type="checkbox"/>	Small Dynamic Therafit Comfortfit Trim Vest	30618T	£142
<input type="checkbox"/>	Medium Dynamic Therafit Comfortfit Trim Vest	30619T	£142
<input type="checkbox"/>	Large Dynamic Therafit Comfortfit Trim Vest	30620T	£142
<input type="checkbox"/>	XLarge Dynamic Therafit Comfortfit Trim Vest	30621T	£142
<input type="checkbox"/>	XXLarge Dynamic Therafit Comfortfit Trim Vest	30622T	£142

Axiom Back Modifications

Extended lead times will apply for all modifications. Makes back non-refundable.

Axiom Back Modifications

Choose modification to add holes to the back shell in order to mount posture supports. Not available with Low Backs.

	Description	Item Code	Retail
<input type="checkbox"/>	Modification for 4 Point Harness	AXM4PT	N/C
<input type="checkbox"/>	Modification for 2 Point Chest Strap	AXM2PT	N/C
<input type="checkbox"/>	Modification for Shoulder Guides	AXMSG	N/C

Painted Back Shell Modification

If no selection is made, standard Shadow Black will be used with no additional lead time

	Gloss Finish	Item Code	Retail
<input type="checkbox"/>	Black	AXMBLK	N/C
<input type="checkbox"/>	Blue Skies	AXMSKY	N/C
<input type="checkbox"/>	Bubblegum Pink	AXMPNK	N/C
<input type="checkbox"/>	Candy Blue	AXMCBL	N/C
<input type="checkbox"/>	Candy Purple	AXMPUR	N/C
<input type="checkbox"/>	Candy Red	AXMRED	N/C
<input type="checkbox"/>	Copper	AXMCOP	N/C
<input type="checkbox"/>	Granny Smith	AXMGSM	N/C
<input type="checkbox"/>	Metallic Orange	AXMMOR	N/C
<input type="checkbox"/>	Silver	AXMSIL	N/C
<input type="checkbox"/>	Teal	AXMTEA	N/C
<input type="checkbox"/>	Yellow	AXMYLW	N/C

	Matte Finish	Item Code	Retail
<input type="checkbox"/>	Charcoal Gray	AXMCGM	N/C
<input type="checkbox"/>	Emerald Green	AXMEGM	N/C
<input type="checkbox"/>	Iridescent Burgundy	AXMIBM	N/C
<input type="checkbox"/>	Iridescent Navy	AXMINM	N/C
<input type="checkbox"/>	Military Green	AXMAGM	N/C
<input type="checkbox"/>	Retro Red	AXMRRM	N/C
<input type="checkbox"/>	Royal Blue	AXMRBM	N/C
<input type="checkbox"/>	Smooth White	AXMSWM	N/C